Class '67

The Circle

1967

Judi White — editor

Gail Arndt — business manager

MITCHELL COLLEGE, STATESVILLE, N. C.

VOLUME XXXVII

Dedicated to

Mr. John Brock, Jr.

The Hills Are

Alive with

THE

SOUND

of

MUSIC

Classical . . . study

and deep

concentration

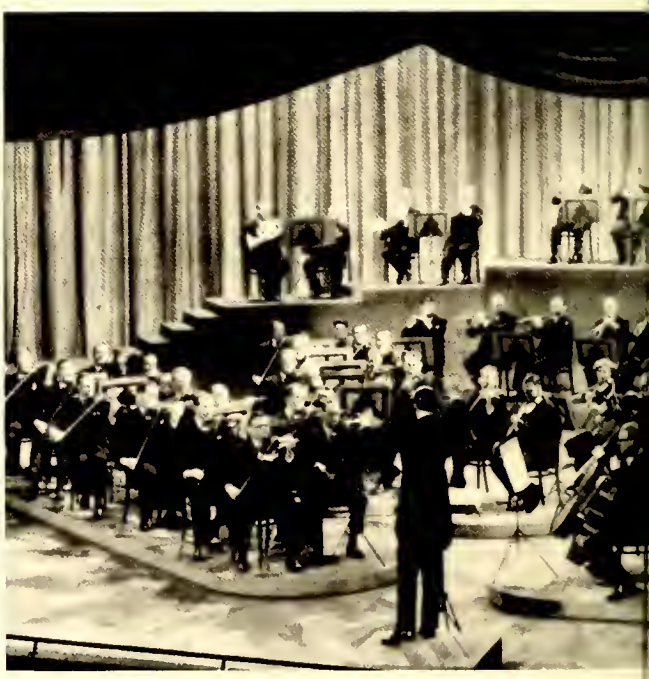

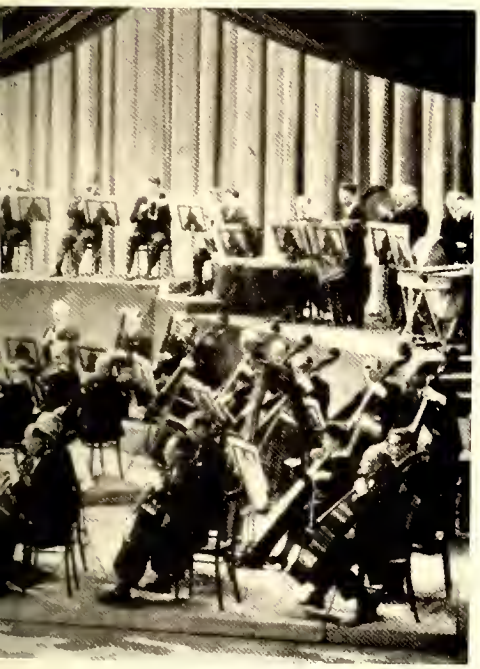

Popular . . . happiness

and relaxation

Jazz . . . excitement and

anxiety

Folk . . .

laziness and enjoyment

Scared . . . quietness

and meditation

Academics

President . . . Mr. John Montgomery

Board of Trustees

J. P. Huskins, Choirmon	Statesville, N. C.
Fred Bunch, Jr., Vice-Choirmon	Stotesville, N. C.
A. B. Roymer, Secretory	Stotesville, N. C.
J. Edgor Ronkin	Stotesville, N. C.
W. E. Webb, Jr.	Stotesville, N. C.

Class 1966

Mr. I. T. Avery	Stotesville, N. C.
Mr. Reuben Cowles	Stotesville, N. C.
Mr. J. P. Huskins	Stotesville, N. C.
Mrs. C. B. Myers	Statesville, N. C.
Mr. Williom Pape	Maoresville, N. C.

Class 1967

Mr. W. E. DeJarnette	Stony Paint, N. C.
Mr. C. C. Fox	Stotesville, N. C.
Mrs. Ralph T. Halmes	Stotesville, N. C.
Mr. J. Mock Marrow	Mooresville, N. C.
Mr. R. F. Rosh	Unian Grave, N. C.

Class 1968

Dr. Jomes Little	Statesville, N. C.
Dr. David Pressly	Stotesville, N. C.
Mr. Edgar Rankin	Stotesville, N. C.
Mr. A. B. Roymer	Stotesville, N. C.
Mr. R. D. Warwick	Stotesville, N. C.

Class 1969

Mr. R. L. Brodford	Stotesville, N. C.
Mrs. F. Mantgomery Steele	Stotesville, N. C.
Mr. Henry R. Long	Stotesville, N. C.
Mr. Fred Bunch, Jr.	Stotesville, N. C.
Mr. William C. Worlick	Stotesville, N. C.

Class 1970

Mr. John L. Milhallond, Jr.	Stotesville, N. C.
Mr. J. M. Wagner	Stotesville, N. C.
Mr. W. E. Webb, Jr.	Stotesville, N. C.
Mr. Horper A. VonHoy	Olin, N. C.
Mr. S. E. Murdach	Mooresville, N. C.

Staff

Mr. Donald E. Spencer
Director of Student Affairs

Mr. James M. Storie
Director of Admissions

Mrs. Brenda Austin
Secretary, Admissions Office

Mrs. Marcia Bradshaw
Librarian

Mrs. Mittie Caldwell
Housemother

Mrs. Jane Chilton
Secretary, Student Affairs Office

Mrs. Annie Gray
Housemother

Mrs. Brenda Leckie
Coshier

Miss Mary Edna Matheson
Bursar

Miss Jean Neely
Secretary, Recorder's Office

Mrs. Elizabeth Patterson
Assistant Librarian

Mrs. Dorothy G. Poale
Assistant Librorion

Mrs. Morcia Stine
Secretory, Deans Office

Mrs. Phyllis Trovis
Recorder

Mrs. Walter Morphis
Student Union

Mrs. Bird Williams
Bookkeeper

Art

Miss Lauise Gilbert, B.A.
Head, Art Department

Language

Mrs. Katherine Nooe Knox, M.A.
Head, Madern Languages

Religion

Dr. Charles Tyer, Ph.D.
Chaplain and Religian

Mrs. Ruth Stevenson, B.S.
Speech

Speech

Miss Martha Linney, M.A.
Head, English Department

Mrs. Catherine Cline, M.A.
English

Mr. Jay Hall, M.A.
English

Mrs. Julia Hall, M.S.
English

Mr. Martan K. Palmer,
M.A.
English

English

Mr. Jahn C. Young, Jr.,
M.A.

Social Studies

Mr. Rabert Candler, M.A.
Histary

Mr. Stephen G. Herman, M.A.
Sacial Studies

Mr. John E. Stine, M.A.
Sacial Studies

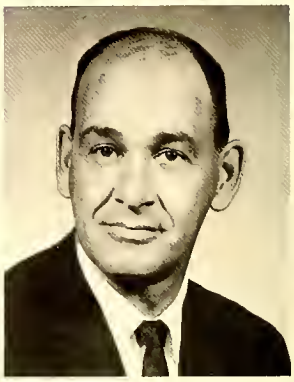

Mr. James O. Stradley, M.A.
Social Science

Sociology

Mr. Louis Brown, M.A.
Heod, Sociol Sciences
Sociology

Miss Florence Andrews,
M.A.
Psychology

Psychology

Mr. Kenneth Bradshaw, M.A.
Head, Music Department

Mr. John Brack, Jr., M.M.
Music

Miss Elizabeth Lee, M.M.
Music

Music

Business Education

Mrs. Caralyn Kelly, M.S.
Business Education

Miss Margaret Lane, M.Ed.
Head, Business Education

Mrs. Betty Sherrill, M.A.
Business Education

Mr. Dennis B. Slaan, M.A.
Business Educatian

Math

Mr. Wayne Rash, M.A.
Math

Mrs. Susan Roberts,
Math

Mrs. Clara S. Tharpe,
M.Ed.
Math

Mr. K. Wayne Burris, M.A.
Science

Mr. Jerry N. Hass, M.A.
Science

Mr. Charles Kelly, M.A.
Science

Science

Mr. Marian Fairey, M.A.
Physical Education

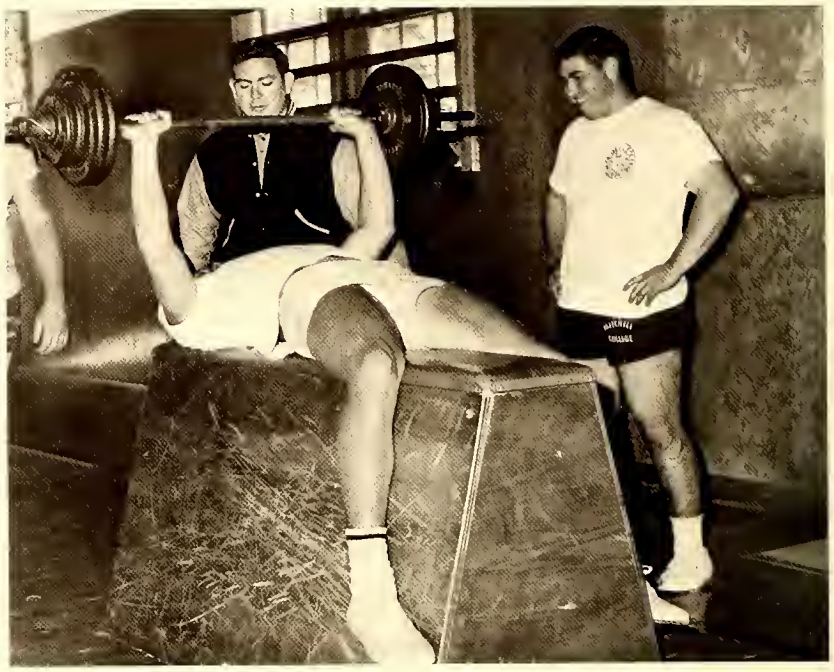

Physical Education

Miss Janice Vancannan,
M.A.T.
Physical Education

Sophomores

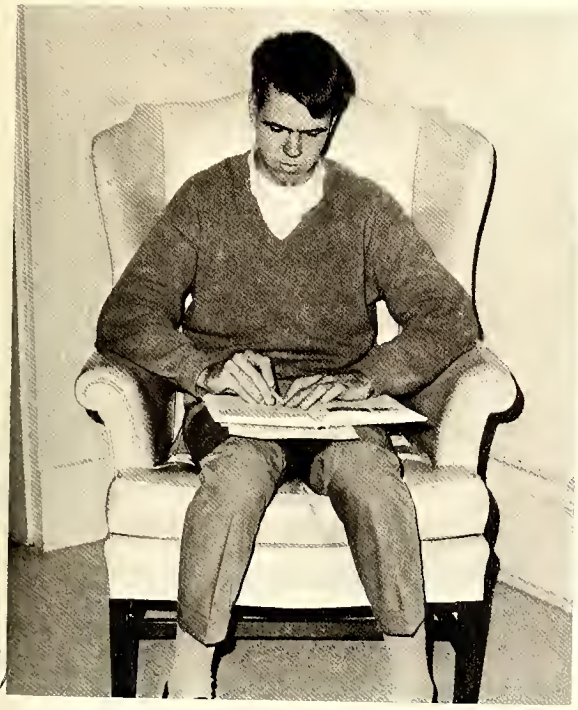

Sophomore Class Officers . . .

l. to r: Tommy Gaither, President; Jeff Havel, Vice President; Brenda Kirkpatrick, Treasurer; Jaan Simpsan, Secretary.

Sophomores

Charles Thomas Adams
Brenda Gail Arndt

Lau Allen Alexander
Zeb Earnest Barker, Jr.

Peggy Ann Alexander

Stephen Harris Allison

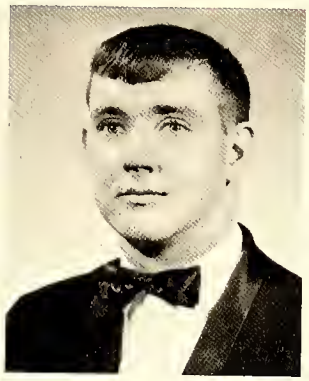

Grady Bryan Bebber
Alice Deane Bastian

Linda Gayle Bedsaul
James Talmadge
Bawman, Jr.

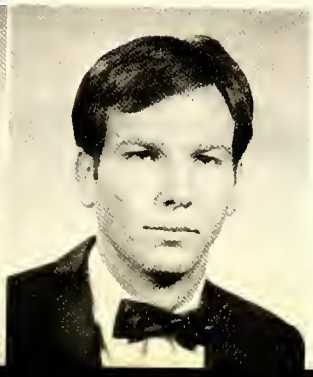

Hugh William Beltan, Jr.
Rabert Evans Bridgers, Jr.

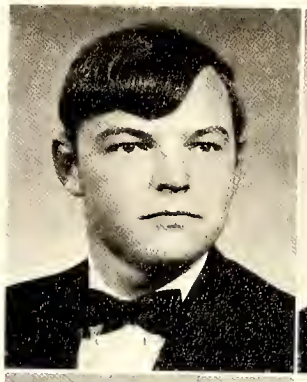

Tany Marshall
Blankenship
Martha Beatrice Brydges

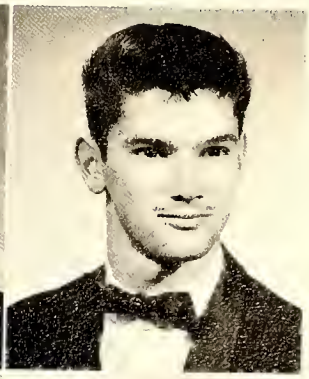

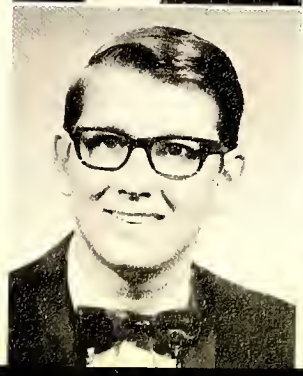

Sophomores

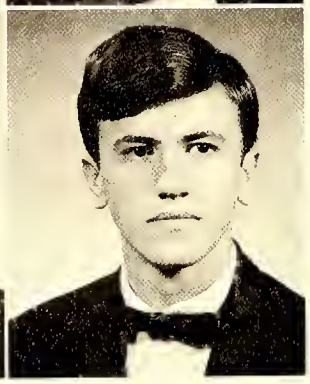

Betty Lau Burgess
Forest LaFan Carpenter, III

John Clarence Candilla
Billy Wayne Carter

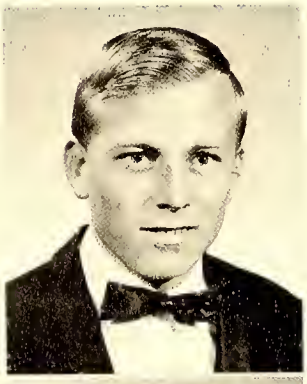

Frances Rebecca Cavin
Wesley Ann Cloer

Donald Ned Childers
Karen Lougenia Collins

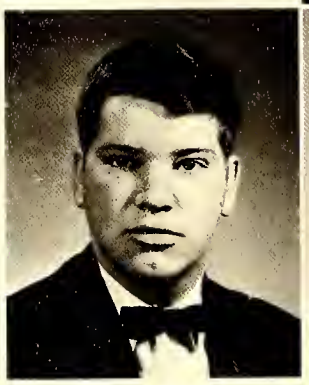

Bonnie Lee Carter
Michael Wayne Clendenin

Tony Ray Carter
Spencer Lee Clendenin

Frank Pierce Cambs

Danald Dale Camer

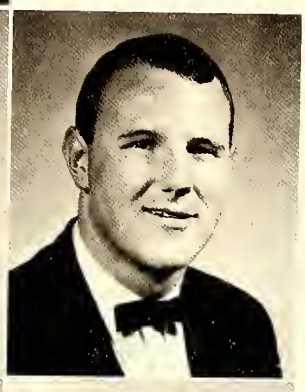

Fred William Canrad
Larry Samuel Cauch
Dennis Gill Crowsan

Anna Claytan Carnelius
Michael Henry Caurain
Billee Rase Current

Sylvia Ann Davidson

James Lauis DeCunza

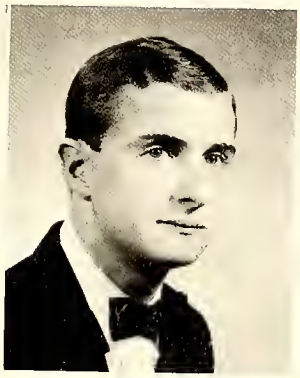

Linda Kaye Craver

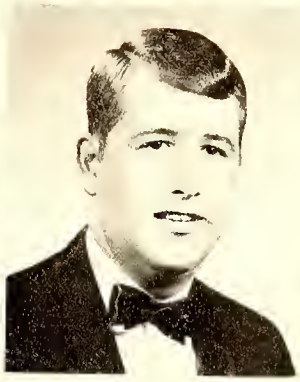

Ray Banks Cribb

Rickie Jacob Dagenhart
Stephen Ray Dennis

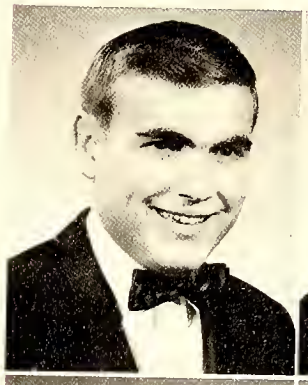

Eric Thorntan Dailey
William Samuel Depew

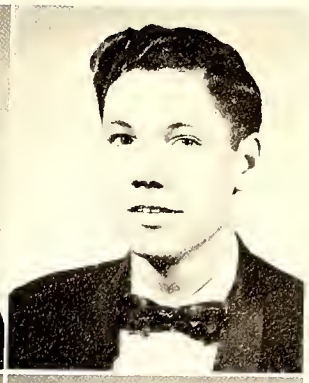

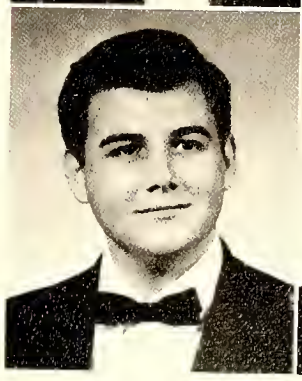

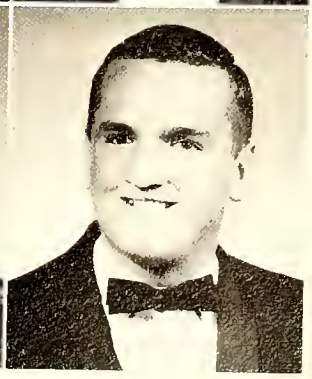

Harvey Bennett Dillon
Janet Kaye Earnheart

James Claude Dimmette, Jr.
Neddie Echerd

Ricky Samuel Dysan
Pamela Jane Edwards

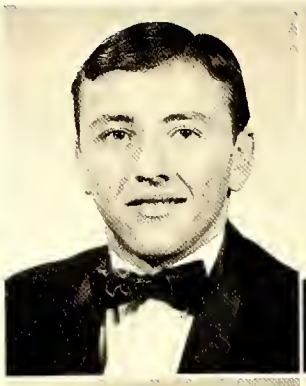

Cliffard Halland Earnhardt
Lynnette Lawe Eller

Thomas L. Ervin

Mary Ellen Essic

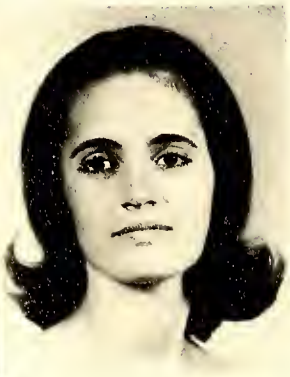

Judith Jane Farrell
Mary Jane Farester

Thomas Wayne Fisher
Gertine Catherine Frazier

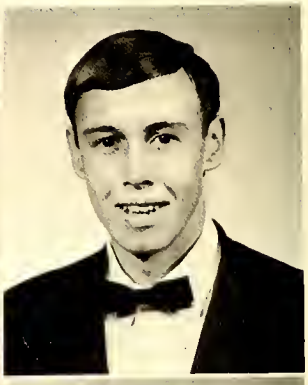

Sophomores

Thamas Kirkpatrick Gaither, Jr.

T. W. Gamble, Jr.

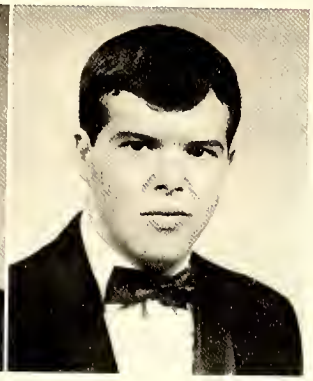

Brenda Gail Fulcher
Wanda Rase Gantt

Lenara Jane Gaither
Ed Jael Gerringer

Linda Frances Guigau
Michael Arthur Hall

Jahn Austin Gwyn
Ellis Claude Hamby

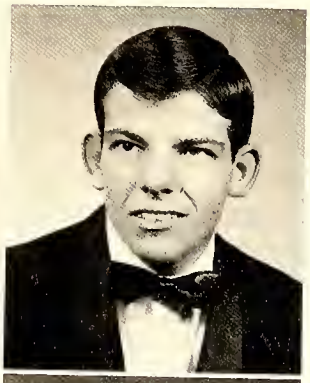

Dru Claire Hackett
Nancy Jeanne Haring

Cannie Rebecca Hall
Barbara Ann Harman

Sophomores

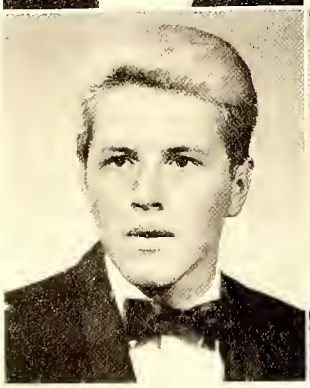

Jeffrey Frank Havel
Earl Booker Hiatt

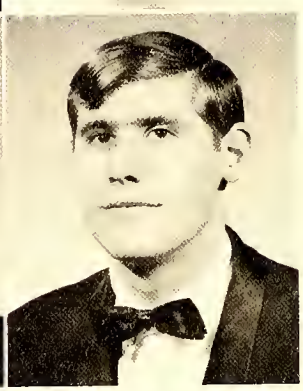

Morilyn Kate Hepler
Robert Clyde Hill

James Addison Holmes
Love Innis Jones

Mark Preston Honey
Pamela H. Jones

Terry R. Hoke
Helen Dale Jackson

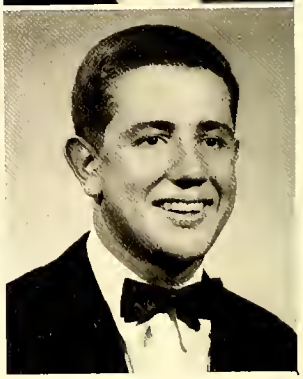

Larry Joel Holler
Jomes Donold Jones

Steven Fowler Jurney

Lourain Scott Kenerley

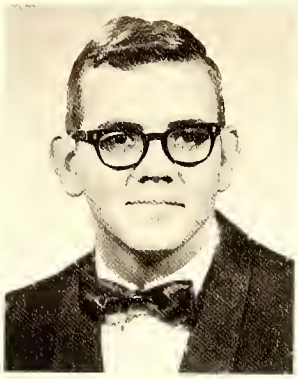

Richard Woyne Ledbetter

Linda Pierce Leonard

Judy Potricio Kennedy
Honora Mory Kinnone
Wode Horrison
Leonard, Jr.

Alice Schodt Kepley
Brenda Anne Kirkpotrick
Cecile Denise Lescoult

Glorio Jeon Lipscomb
Lindo Ruth McCombs

Mory Neldo Livingston
Brenda Sue McVey

Fronces Ford McColley

Robert Eric McCarter

Kothryn Mory Moin
Williom Rhodes Moyes, Jr.

Douglos Roy Morklond
Jenny Louise Melville

Mortin Edword Moson
Rachel Anne Miller

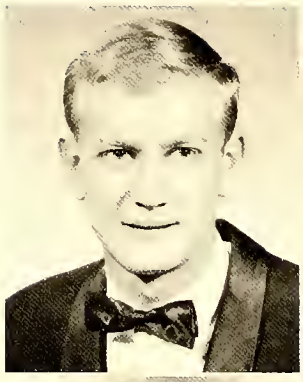

Bobby Joe Mossey
Horold Williom Moffitt

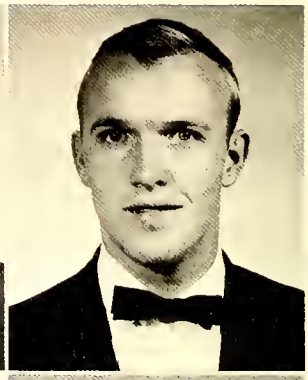

David Martin Maase

Lindo Joy Mortan

Timothy John Moss
Dennis Koy Osborne

Dovid John Muse
Lorry Ben Ostwalt

Sophomores

Corolyn Ann Peterson

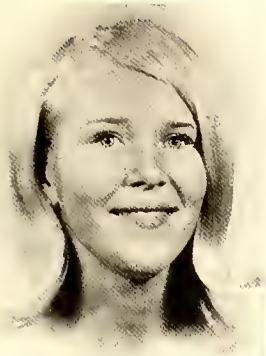

Pormolee Rogers Pettyjohn

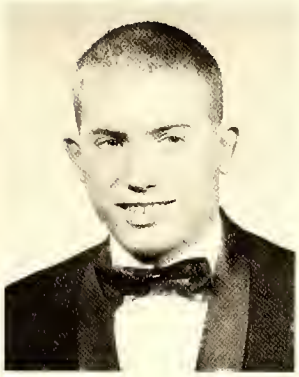

Jomes Shermon Owens
Betty Jo Phillips

Jennings Kerr Owens
Mory Lynn Pickler

Jomes Daniel Poole, Jr.
John Colvin Riggin

Philip Dorryl Porter
Thomos Ewell Riggin

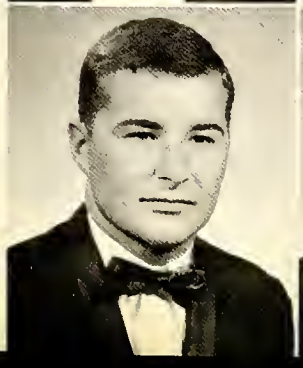

Terry Lynn Potts
Patricio Eloine Rinehordt

Sora Raye Proto
James Cecil Ring

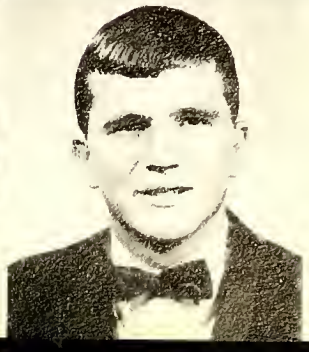

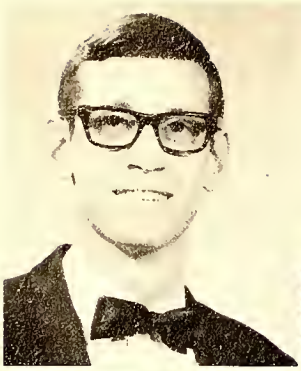
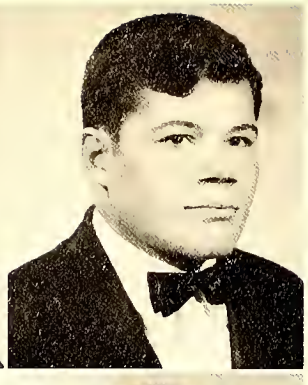

Jahn Bayce Rogers, Jr.
Cynthia Lee Schnupper

Chester Darwin Russell
Mary Beth Seitter

Rabert Taylar Shinn
Curtis Wayne Simpsan

Caralyn Mae Shaak
Jaan Ligan Simpsan

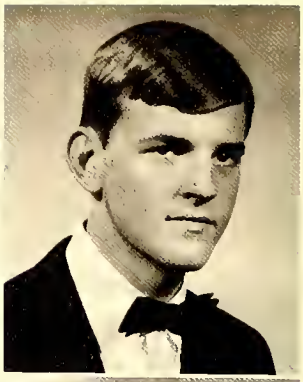

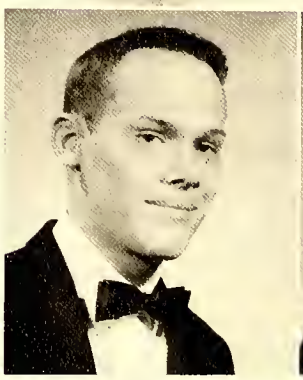

Rebecca Ann Sampsel
Elizabeth Dale Sextan
Charles Ware Shufard, Jr.

Isaac Jerame Sandlin
Janice Yvanne Sharpe
Charles Mark Simmans

Susan Sladeski

Barry Gaadwin Slaughter

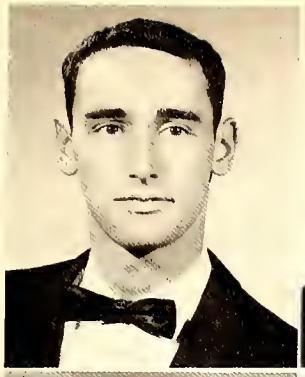

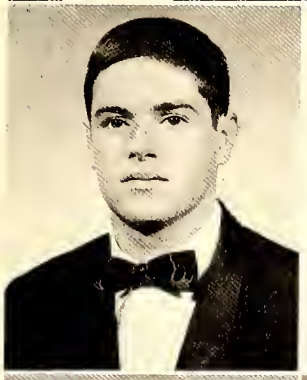

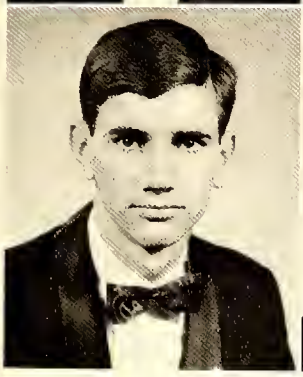

Robert R. Smithwick, III
Marshall Wayne Strader
Danald Richard Thampsan

Robert Larry Stanfield
Elizabeth Ann Straud
Glenn Curtis Trautman

Gary Lean Venable

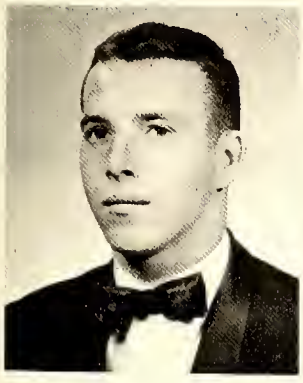

Reta Mae Vallbracht

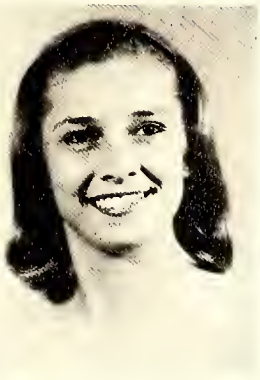

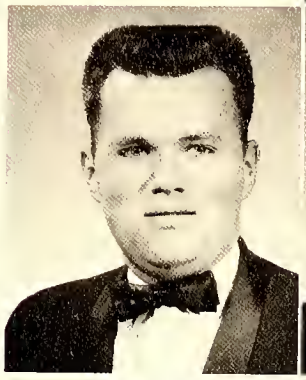
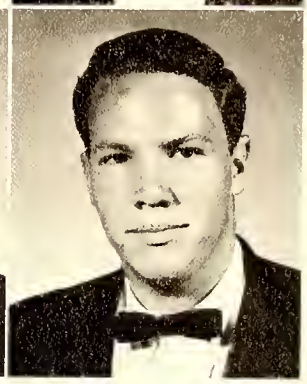

Carla Lynn Stikeleather
Wayne Watt Talbert

Burdette Warren Stane
Jahn Charles Thamas

Sophomores

William Sherrill Trautman
Linda Permelia Wall

Dale Narman Vaden
Dennis Sterling Walls

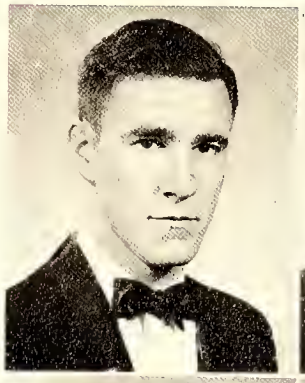

Marshall Davis Waltrip
Judith Lucille White

Douglas Anne Warren
Rabert L. Wiedemer

Kenneth Wayne Waugh
Charles Blaney Williams

Linda Gail Waugh
Donald Ray Williams

Rebecca Slaan Willioms

Warren Browning
Williams
Shirley Ann York

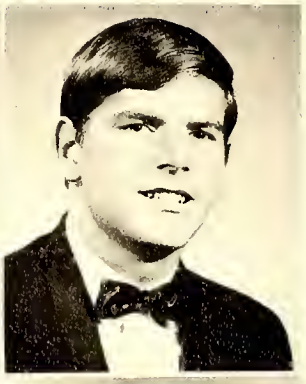

Nancy Lauise Winslaw
Ava Ayers Young

Rabert Burks Wood
Lillis Caralina Yaunt

Freshmen

Freshman Class Officers . . .

l. ta r: Barry Gates, President; John Brown, Vice President; Dianne Holder, Treasurer; Sally Orren, House Representotive; Mr. Stine, Advisor; Janet Lee, Secretory.

Jerry Franklin Abernethy
Marilyn Horriet Abroms
Gordon Boyce Adoms

Sherlene Emily Alderman
Corolyn Jone Allisan
Thomos Gerald Ammans
Pomela Dale Andersan

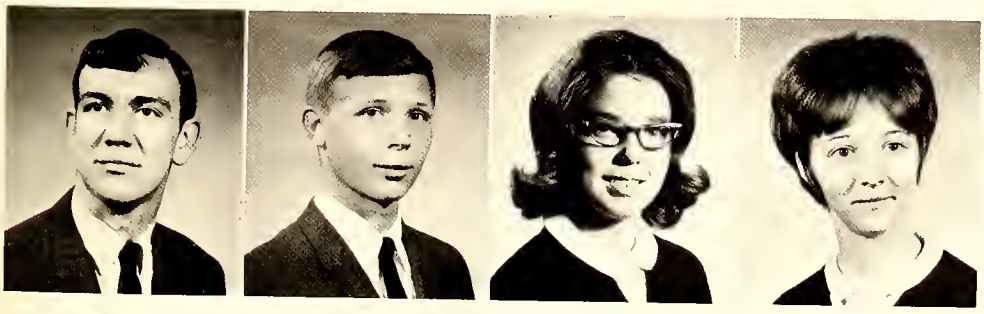

Ray Nelsan Andersan
David Lester Annos
Lynda Sue Arney
Chorlotte Lee Bach

Gory Gearge Bare
Betty Jone Baucam
Jacqueline Beard

Rebecca Jane Bell
Stewart Mark Belaff
Nael Dentan Benfield

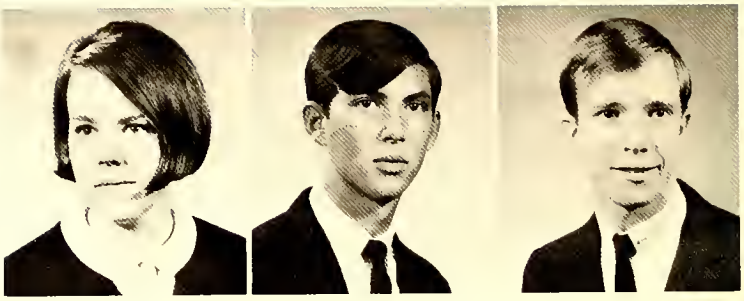

Cynthia Jean Benjamin
Rebecca Brooks Blackwelder
Miltan Hamlin Bland

Freshmen

Kathy Sue Blankenship
Marian Lee Blansett
Sarah Jane Bleckley
Stanley Narris Baltan

Edward Wilsan Bast
Timathy Flake Bawles
Betty Charlene Bawlin
Shellia Dee Brewer

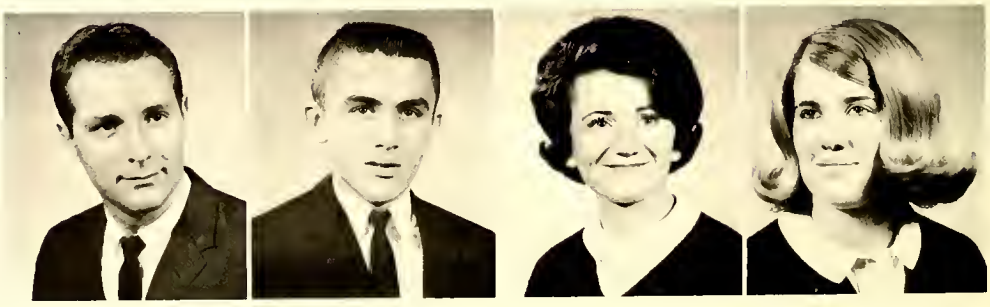

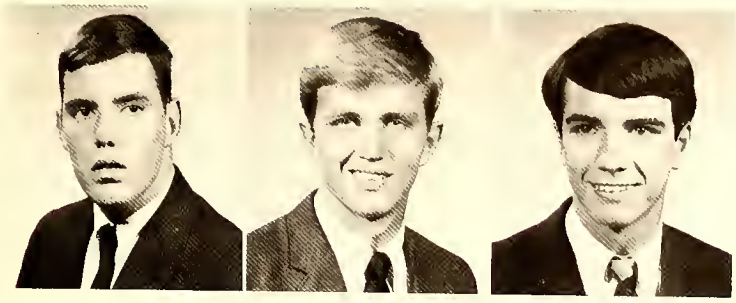

Leavitt Odiarne Bridgman
John Manrae Brown
William Quitman Brunson

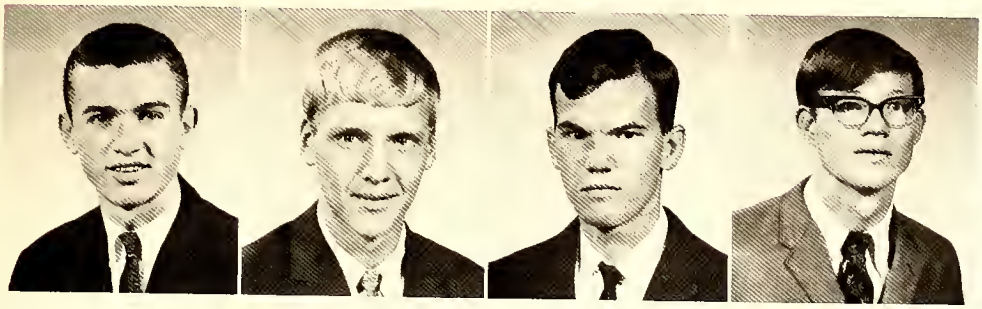

Samuel Scott Bunting
Lynn Baker Burkhalder
James Adams Burt
Thomas Glenn Bush

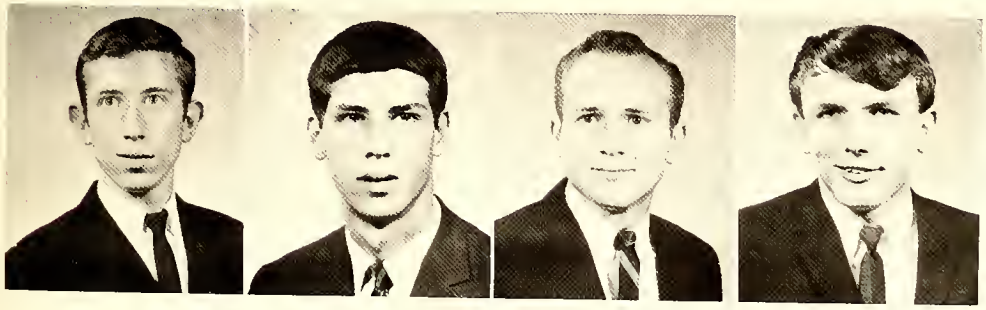

Jerry Eugene Byers
David Lawrence Campbell
Michael Worth Campbell
James Rayford Cartner

Gregary Brady Carver
Judith Lynn Carver
John Stephen Cashian

Jonie Louise Coskoddon
Herbert Otho Couble
Bristol Williom Cheek
Cloro Belle Christopher

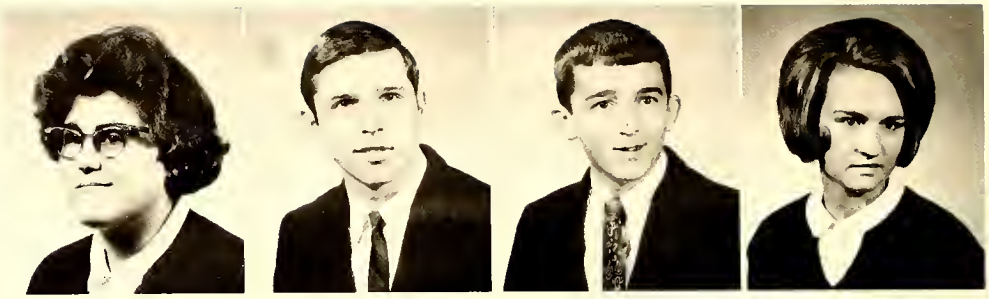

Horry Thomos Church
Tereso Leigh Cloyton
Don Godfrey Clendenin
Mildred Sigmon Cline

Shoron Annette Cline
Noncy Jone Coe
Lindo Crowell Colerider

Anito Collins
Deboroh Leo Collins
Jonet Ruth Collins

Rager Steven Cowon
Linda Sue Creel
Martha Sue Crider

Freshmen

Jaseph Lewis Crotts
Gilbert Eugene Crouch
Tany Dwone Dagenhort
Claudia Lynn Doncy

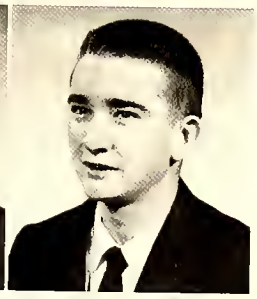

Brenda Cheryl Dovis
Henrietta Gail DeShozo
Dovid Walter Dillard
Harvey Bennett Dillon

Koy Karen Dillon
Kothryn Louise Dimond
Loretta Ann Dlugos

Priscilla Ann Dawell
Rannie Jae Draughn
Jayce Elaine Edwards

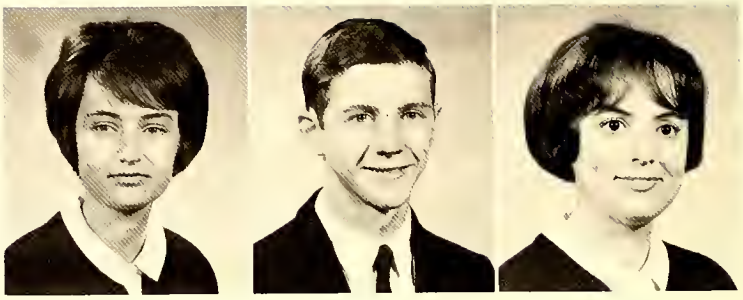

Jahn Russell Ehrhardt
William Ranald Epps
Glaria Kay Fagge

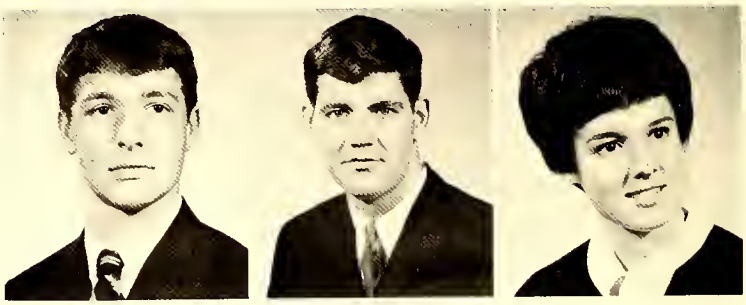

Freshmen

Jeffrey Jahn Ferber
Nichalas Carltan Fisher
Susan Frances Fletcher
Cheryl Corinne Floyd

Teresa Ellen Farrest
Robert James Faster
Mima Jean Fax
Timathy Alan Fax

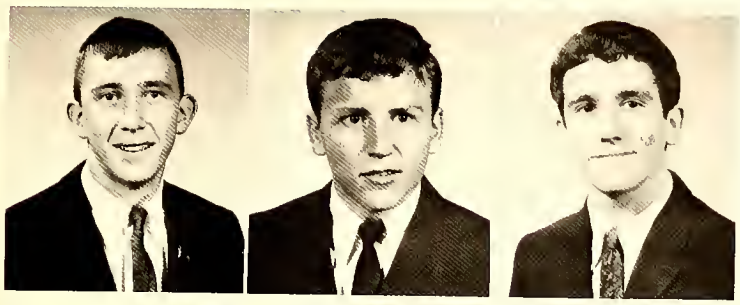

Charles Walter Frick
Timathy Ray Fries
Larry Richard Gaither

Glenda Jane Gambill
Brate M. Garrisan, III
Caralyn Lea Garwood
Kathy Laraine Gaskey

Barry Vernan Gates
Ralph Pattersan Gentry
Caral Ruth Getwood
Michael MacCullers Gilbert

Freddie Lynn Goodrum
Brenda Gaye Greenwood
Betty Jeanne Griffin

Beverly Gwen Griffin
Marcia Lee Griffin
Harriet Pyatt Grimes
Kathy Ann Guy

Richard Arlin Hager
Jahn Michael Hakas
Cathy Dee Hare
Richard Eltan Harringtan

David Lee Harris
Frank Allen Harris
Terry Andrew Hartsell

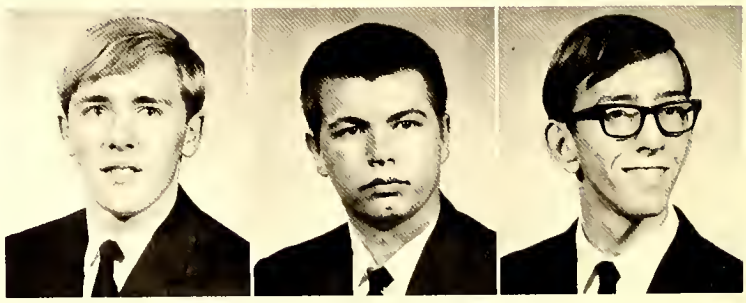

Pamela Marie Hatchett
Caral Sue Hattersley
Charles Allen Hauser

Danald Carrall Haynes
Cynthia Kaye Hefner
Emily Gaily Hendersan

Freshmen

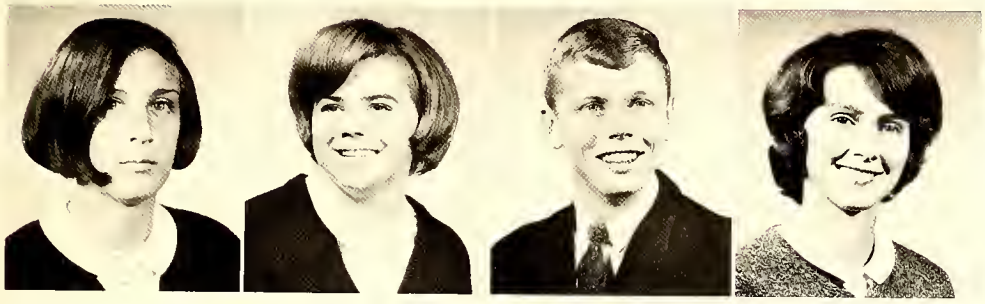

Sheila Ann Henn
Judy Susan Hines
McDaniel Halder
Nancy Lauise Haneycutt

Peggy Diane Hallar
Daris Anne Hooper
Debarah Ann Harridge
Nancy Katherine Hudsan

Gary Lee Hunt
Jahnny Michael Hunter
Ray Gene Isley

Marilena Jacksan
Judith Lynn Jessup
Sherril Deane Jahnson

William Melvin Johnson
Frank Hill Janes
Lena Kaye Jally

Freshmen

Jay Martin Katz
James Terrell Keever
Ann Elizabeth King
Edward Lee Kirkley

Earl McLelland Knox
Patricia Jane Kocher
Thamas Gene Kyles
Dennis Lee Lackey

Lau Ella Lackey
Nancy Caral Lackêy
Gearge Rabert Lail

Phyllis Jane Lambert
Judy Anne Lamberth
Daris June Ledfard
Janet Ruth Lee

Susan Lauetta Lindler
Clydean Elizabeth Lindley
Charles Edward Little
Sue Anne Lagan

James Tammy Lave
Alice Lynn Lyall
Barbara Braaks Lyan

Danny Dean Lyan
James Hubert McBride
Sylvia Jane McCrary
Judy Pearl McCrary

Steven Ray McDaniel
Jahn Martin McGurn
Edward Lee McLelland
Ranald Dale McLelland

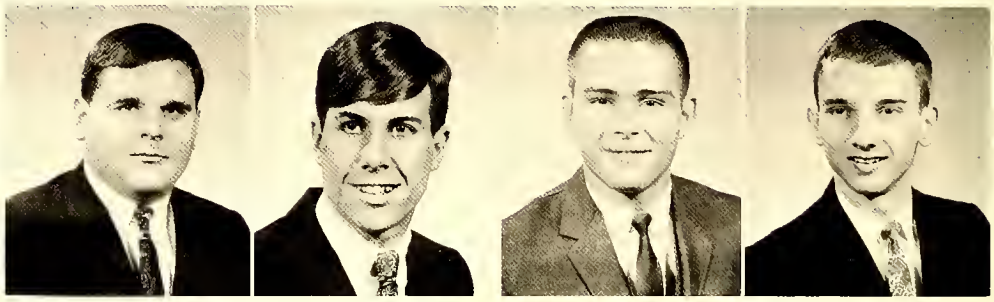

Rass Wyatt McNeal
Pamela Agnes McNeely
Oppie Harry McPhersan

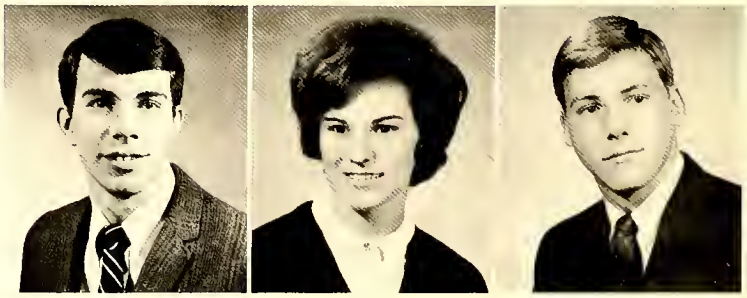

Danna Lee Madisan
Flarence Alma Madisan
Ivery Lynn Martin

James Gilbert Martin
Marie Yvonne Mask
Gearge Edwin Massey

Freshmen

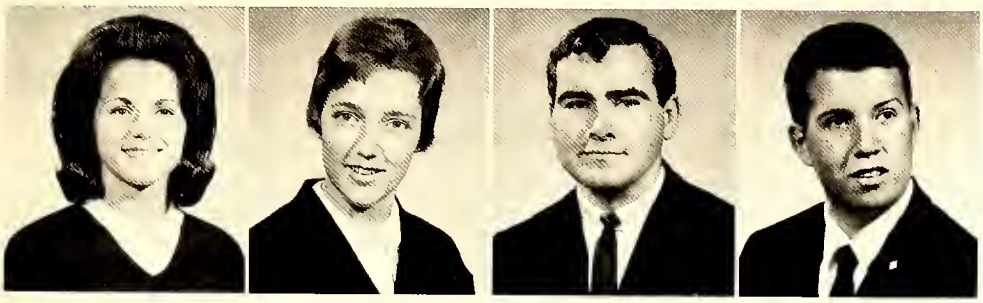

Nancy Evelyn Mathesan
Glaria Dean Mayberry
William Rhades Mayes
Frederic Andrew Miller

Thomas Terry Miller
Sandra Kay Mitchell
Ann Hume Moore
William Clarence Maase

Narma L. Marrison
Karen Austin Murdock
William Strather Murphy

William Strother Murphy
Laretta Ann Murr
Courtney Alice Neilson

James Richard Noblin
Sharron Elaine Ookes
Sharon Lee Orren

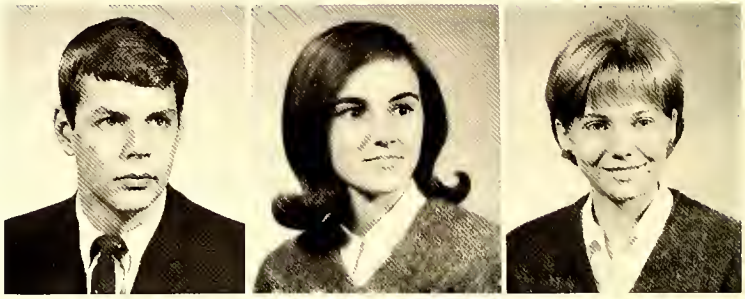

Freshmen

Charlene Ruth Poyne
Fred Dixon Priddy
Pamela Purnell Priest
Lawrence Zachariah Roley

Judy Anne Rash
Carolyn Dianne Rabinette
Richard Cax Roper
Randall Edward Rowland

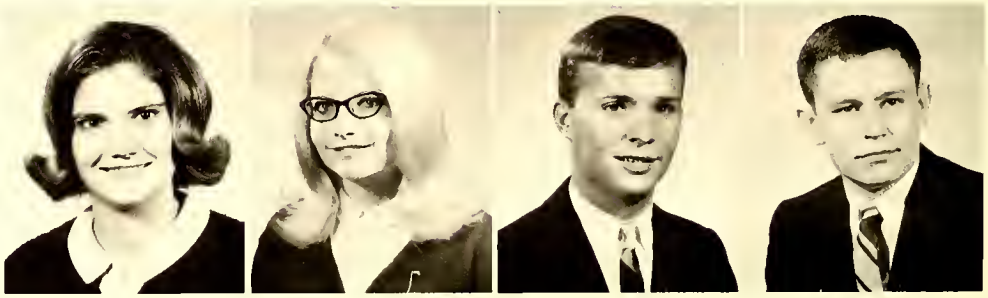

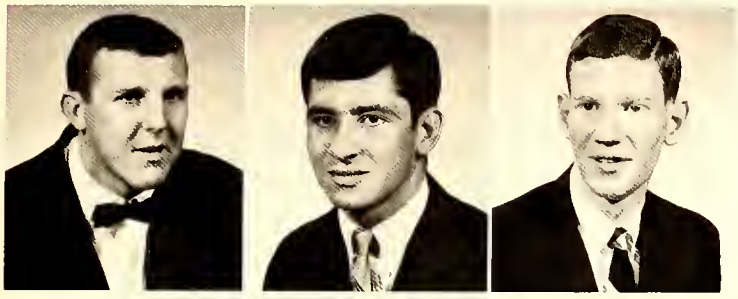

Gilbert Dauglas Rushing
Craig Dewey Sanders
David Timathy Sawyer

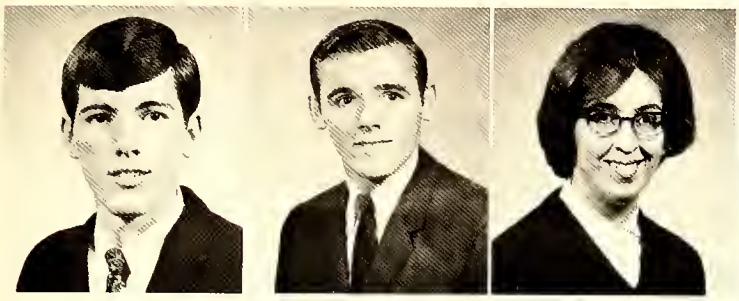

Tany Ray Seats
Charles Henry Sherrill
Judith Anne Sherrill

Wayne Maisan Sherrill
Mary Alice Sherrill
Callie Gertrude Shaemaker
Jill Lavanne Shaemaker

William Sherrill Shreve
Eddie Herman Shulenberger
Sylvia Jean Slaan
Gary Gene Smith

Larry Deane Smith
Larry Deane Smith
Phyllis Elaine Smith
Jahn Vance Speas

Danna Spencer
Jahn Samuel Springs
Gay Darothea Stauber
Larry Tallent Stevens

Jerry Wayne Straud
Danald Eugene Straupe
Ricky Gene Talbert

Barbara Anne Taylar
Walter Eugene Taylar
Hazel Marie Teague

James Alexander Thompson
James Michael Thompson
Mary Rebecca Thompsan

Freshmen

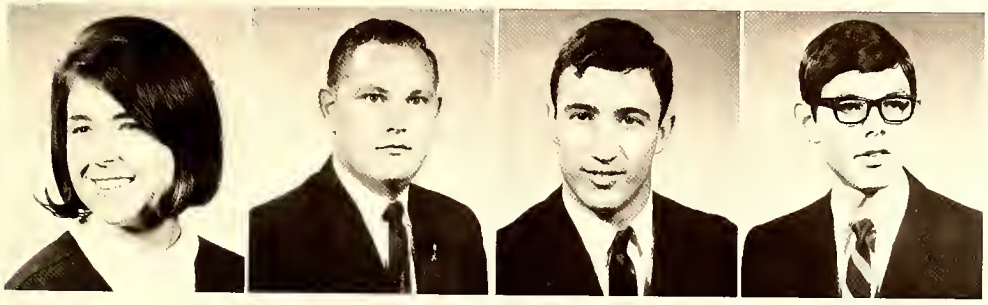

Amy Lib Thornburg
Dan Roy Timmermon
Wade Doyce Turbyfill
Terry Andrew Turbyfill

Janet Maxine Tysinger
Paul Willis Venable
Jahn Wilsan Vernon
Doytt Hoynes Wagner

Mary Caldwell Waganer
Wylene Marie Walker
Danny Michael Warren

Brenda Jean Washburn
Darathy Jane Washingtan
Sharan Elaine Waugh

Sybil Diane Weaner
Susan Jane Weisner
Annette P. Wells

Susan Carale Whaley
Treva Ann Wilsan
Mary Gay Wiseman

Mary Grace Waad
Linda Jane Waaten
Caralyn Rebecca Yaunt

Student Life

Student Council Officers

Seated, l. ta r.: Lynn Pickler, Vice President; Betty Baucam, Secretary; Marilyn Abrams, Treasurer. Standing: Sherman Owens, President.

Honor Council

Seated: Judy Farrell, Douglas Anne Warren. Standing: Wanda Gantt.

Student Council

House of Representatives

1st row, l. to r.: J. Beord, J. White, D. A. Worren, L. Guigou C. Schnupper, M. Brydges. 2nd row, l. to r.: S. Orren, B. Foster, E. Doiley, J. Hovel, B. Burgess, B. Kirkpatrick.

Sponsor

Mr. Oscar Stradley

Gail Arndt
Business Manager

Judi White
Editor

Circle Staff

l. to r: Mrs. Cline, Advisor, L. Guigou, J. Beord, L. Colerider, R. McNeol

Standing: l. ta r.: Tim Sawyer, Janet Earnhardt, Pam Priest, Donny Warren. Seated: l. to r.: Danna Spencer, John Ragers, Bod Wiedemer.

Linda Leanard
Business Manager

Becky Bell
Assistant Editar

Carolyn Shook
Editor

Campus Comments

Sitting, l. ta r: H. Jacksan, G. Lipscamb, K. Main, C. Lescault, B. Fulcher, J. Farrell. Standing, l. ta r: N. Vaden, J. Ferber, D. Camer, G. Venable, G. Schnupper, Mr. Yaung, Advisor.

I. ta r: Mr. James Starie, Advisor; Mike Courain, President; John Stewart, Vice-President; Jeff Havel, Sec.-Treosurer, Terry Patts, District Secretary.

Circle K

1st row, I. ta r: Mr. Jomes Starie, T. Hartsell, K. White, L. Pettyjohn, B. Wiedemer, 2nd row, I. ta r: J. Stewort, D. Childers, L. Blansett, K. Wough, 3rd row, I. to r: J. Havel, T. Keever, C. Cline, E. Dailey, 4th row, I. to r: M. Couroin, B. Sloughter, F. Corpenter, J. C. Thomos, T. Patts

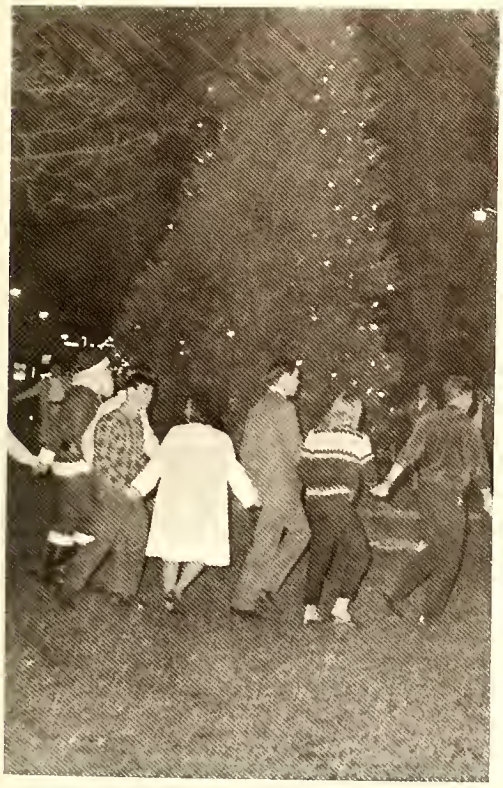

Mitchell Players

1st row, l. to r: K. Main, B. Murphy, B. Slaughter, W. Brunson, J. Kelly, F. Carpenter, G. Lipscomb, S. Watts. 2nd row, l. to r: J. Jessup, L. Bedsaul, B. Gates, B. Fultcher, L. Gaither. 3rd row, l. to r: C. Lescault, S. Sladeski, K. Ramsey, M. Johnson, G. Joye, N. Benfield. 4th row, l. to r: Mr. Young, J. Havel, J. Thompson, L. Guigou, B. Bell, D. Warren, Mr. Herman, T. Sowyer

Seoted: Barry Slaughter, President. Standing: Mr. Hermon, Advisor; Gloria Lipscomb, Secretary; Lindo Guigou, Treosurer; Mary Johnson, Vice President; Mr. Young, Advisor.

Presenting . . .

OUR TOWN

1st row; l. to r.: L. Smith, T. Carter, J. Croots, G. Rushing. 2nd row; l. to r.: W. Leonard, B. Kirkpatrick, P. Anderson, J. Kennedy. 3rd row; l. to r.: D. Worren, L. Leonard.

History Club

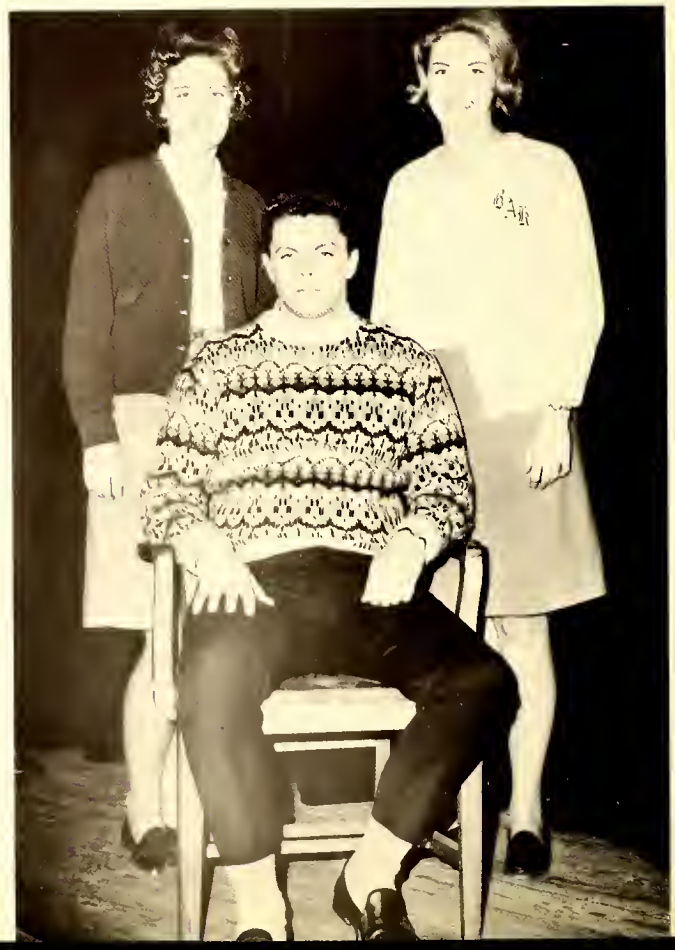

Seated; Wade Leonard; Vice President. Standing; Linda Leonard; Secretary & Treasurer; Brenda Kirkpatrick, Student Council Representative; Linda Mustyan, President (not pictured).

Seated; l. to r.: T. Sawyer, A. York, S. Watts, A. Callins, M. Griggin. Standing; l. to r.: G. Harris, M. Bland, J. Sherrill, J. Keever, S. Owens, B. Bunch, J. Poole, L. Ostwalt.

Spanish Club

I. ta r: Miss Vancannan, Advisar; Judy Carver, Vice President; Linda Wall, President; Claudia Dancy, Treasurer

Women's Recreation Association

Kneeling, I. ta r: G. Waugh, J. Gaither, L. Tysinger, C. Yaunt, S. Jahnsan, L. Wall, J. Kennedy, M. E. Essic, R. Vallbracht. Standing, I. ta r: L. Murr, P. Smith, L. Waaten, L. Martin, C. Dancy, T. Farrest, J. Carver, S. Henn, S. Brewer, Miss Vancannan

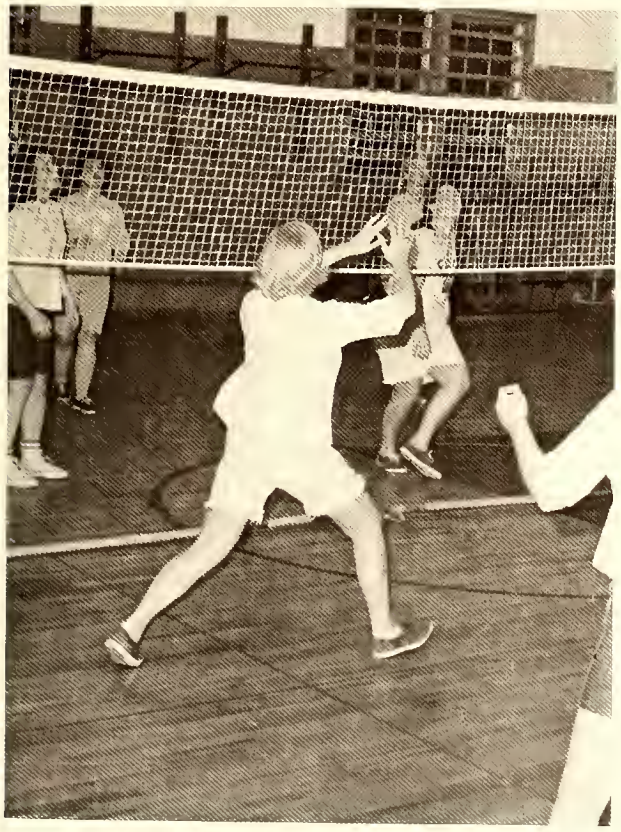

1st row, l. to r: C. Bowlin, S. Fletcher, C. Boch, M. Hepler 2nd row, l. to r: L. Wooten, C. Dobis, C. Allison, D. Sexton, G. Gombil. K. Jolly 3rd row, l. to r: W. Gantt, J. Forrell, F. Corpenter, J. Poole, E. Doiley, G. Crouch, R. Miller

l. to r: Judy Forrell, Vice President; Eric Doiley, Representotive to Student Council; Morilyn Hepler, Secretory-Treosurer.

Avo Young, President

Student Christian Association

Choir

1st row, l. to r: Kay Ramsey, pianist; Sally Watts, Publicity Chairman, Sara Proto, Librarian; Joan Simpson, Secretary; Mr. Bradshaw, Director 2nd row, l. to r: Benny Bunch, Student Director; Barry Slaughter, Vestment; Chairman; Buddy Barker, Treasurer; Wayne Talbert, Vice President; Jim Poole, President

1st row, l. to r: K. Gaskel, J. White, S. Proto, S. Sladeski, A. Thornburg, C. Davis, A. Moore, D. Warren, B. Bell, L. Rash, T. Wilson, R. Vollbracht, J. Kennedy, J. Simpson, R. Thompson, P. Kocher. 2nd row, l. to r: Mr. Brock, organist; L. Alexander, S. Henn, W. Walker, L. Pickler, B. Lackey, T. Forest, G. Bebber, J. Havel, J. Poole, C. Schnupper, R. Caldwell, C. Allison, S. Watts, K. Ramsey, M. Johnson, S. Campbell. 3rd row, l. to r: W. Strader, L. Ostwalt, G. Troutman, S. Bunting, D. Comer, W. Talbert, B. Bunch, B. Murphy, T. Dagenhart, D. Clendenin, B. Slaughter, B. Barker, J. Vernon, C. Williams, H. Sells, R. McLelland

Seated, Buddy Barker, President
Standing, Wayne Talbert, Vice President

Mitchellaires

1st raw, l. ta r: Mr. Bradshaw, Director; B. Barker, H. Sells, C. Allison, Pianist; L. Ostwalt, J. Poole, W. Strader. 2nd raw, l. ta r: B. Murphy, B. Slaughter, B. Bunch, W. Talbert, J. Vernan

Mitchellettes

1st raw, l. ta r: Mr. Bradshaw, Directar; P. Kacker, K. Gaskey, R. Thampsan 2nd raw, l. ta r: J. White, S. Sladeski, J. Simpsan, L. Alexander 3rd raw, l. ta r: C. Davis, T. Wilsan, S. Watts, W. Walker, C. Allisan, M. Cannell

Seated: Sally Watts, President
Standing: Jaan Simpsan, Vice President

Seoted; l. to r.: K. Romsey, M. Johnson, J. Kennedy, B. Burgess, A. Cloer, B. Sompsel, R. Vollbrocht, M. A. Sherrill. Stonding; l. to r.: G. Hunt, H. Dillon, H. Moffitt, B. Wood, H. Belton, G. Troutmon, G. Joye, D. Osborne, B. Gotes.

French Club

Physical Education Club

Standing, l. to r: T. Goither, President; J. Condilla, Vice President; L. Woll, Secretary; C. Russell, Treosurer; M. Essic, Program Choirman.

First Row, l. to r: Mr. Fairey, Miss Vonconnon (advisers), R. Vollbracht, A. King, D. Collins, H. McCombs, B. Current, J. Carver, L. Wall, L. Stikeleather, J. Beard, L. Pettyjohn. Second Row, l. to r: S. Walley, J. Ferber, C. Russell, J. Ring, T. Gaither, B. Greenwood, C. Alderman, C. Haley, M. Clendenin, L. Roly. Third Row, l. to r: B. Stone, J. Byers, J. Crotts, L. Burkholder, J. Springs, R. Isley, J. Burt, D. Wells, J. Gerringer, T. Keever.

The Mitchell College Choir

Presents

MESSIAH

A SACRED ORATORIO

Composed by

GEORGE FREDERICK HANDEL

KENNETH BRADSHAW, *Director*

JOHN BROCK, *Organist*

SOLOISTS

Soprano—Kathy Gaskey
Joan Simpson
Amy Thornburg

Contralto—Sally Watts

Tenor—John Vernon

Bass—Zeb Barker, Jr.
William Murphy
James Poole, Jr.

SHEARER MUSIC HALL

SUNDAY, DECEMBER 11, 1966

4:00 P. M.

Fine Arts Committee

Seated, l. to r: Mr. Kenneth Bradshaw, Mrs. Charles Kelly, Mr. Jay Hall Stonding, l. to r: Barry Gates, Judi White, Amy Tharnburg, Buddy Borker, John Vernon

l. ta r: J. Simpson, M. Griffin, E. Shaver. Standing: l. ta r: B. Gates, J. Havel, A. Kepley, F. Carpenter, Chairman.

Popular Arts Committee

l. to r: S. Johnson, G. Waugh, C. Yount, M. E. Essic, L. Wall.

l. to r: P. Combs, J. Ferber, J. Ring, T. Moss, T. Gaither, C. Russell

Intramural Council

Young Republican

1st raw, l. ta r: L. Wall, P. Pettyjahn, A. Yaung, S. Kenerley 2nd raw, l. ta r: E. Dailey, F. McCalley, D. Warren, D. Sextan, R. Miller 3rd raw, l. ta r: J. Owens, G. Lipscamb, N. Haring, T. Miller

Parmalee Pettyjahn, Vice President; Eric Dailey, President; Frankie McCalley, Secretary-Treasurer

Seated; l. to r.: R. McNeal, President; J. Stroud, Vice President; S. Bunting, Secretary & Treasurer; W. Taylar, Freshman Directar. Standing; l. ta r.: Mr. Spencer, Advisar; Jim Wilsan, Statesville J.C.; J. Thampsan, R. Hager, G. Kyles, S. Cashian, G. Hunt, Freshman Directar; Mr. Palmer, Advisar.

Intercollegiate J.C.'s

Seated; l. to r. Ann York, President; Love Jones, Vice President
Standing; l. to r. Betty Burgess, Secretary; Buddy Barker, Treasurer

Phi Theta Kappa

Sitting: l. ta r: A. Yark, J. White, B. Lackey, B. Burgess. Standing: l. to r: L. Janes, B. Baker, S. Owens, J. Havel, Mrs. Linney, Advisor

Sigma Pi Alpha

l. ta r: H. Kinane, S. Owens, M. Brydges, S. Watts.

Most Outstanding
Female Student
Judi White

Most Outstanding
Male Student
Sherman Owens

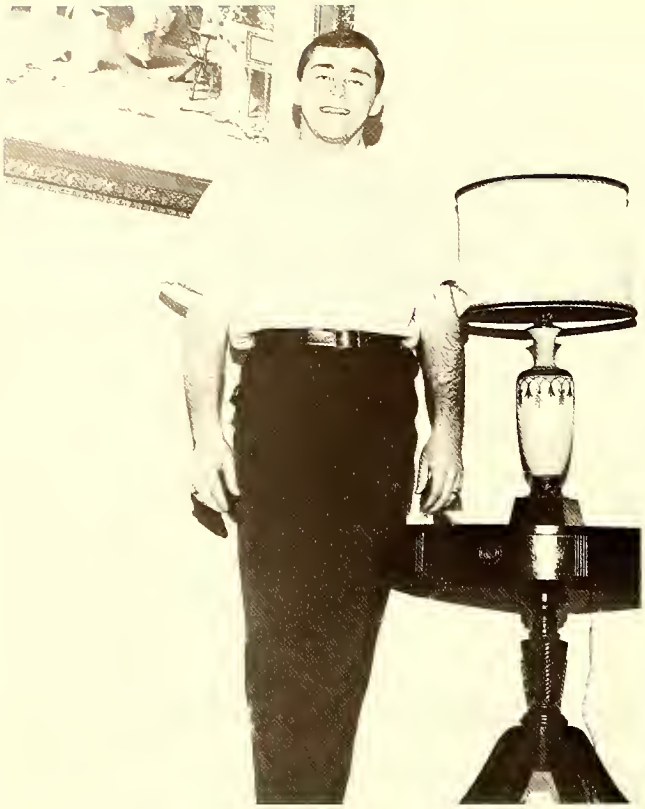

Jim Poole
Sophomore
Stotesville,
North Carolina

Who's Who at Mitchell College

Carolyn Shook
Sophomore
Stotesville
North Carolina

Brendo Lockey
Saphomare
Hiddenite
North Carolina

Gail Arndt
Saphamare
Statesville
North Carolina

Benny Bunch
Freshman
Macksville
North Caralina

Ann York
Saphamare
Harmony
North Caralina

Joon Simpson
Sophomore
Ivo
South Corolino

Who's Who at Mitchell College

Solly Watts
Sophomore
Stotesville
North Corolino

Judy Forrell
Sophomore
Griffin
Georgio

Who's Who at Mitchell College

Betty Burgess
Sophomore
Stotesville
North Corolino

Mike Couroin
Sophomore
Virginio Beoch
Virginio

Jeff Hovel
Sophomore
Powleys Islond
South Corolino

Barry Gates
Freshman
Mount Airy
North Carolina

Who's Who at Mitchell College

Queens

Christmas Queen
Miss Joan Simpson

Valentine Queen
Miss Kay Fagge

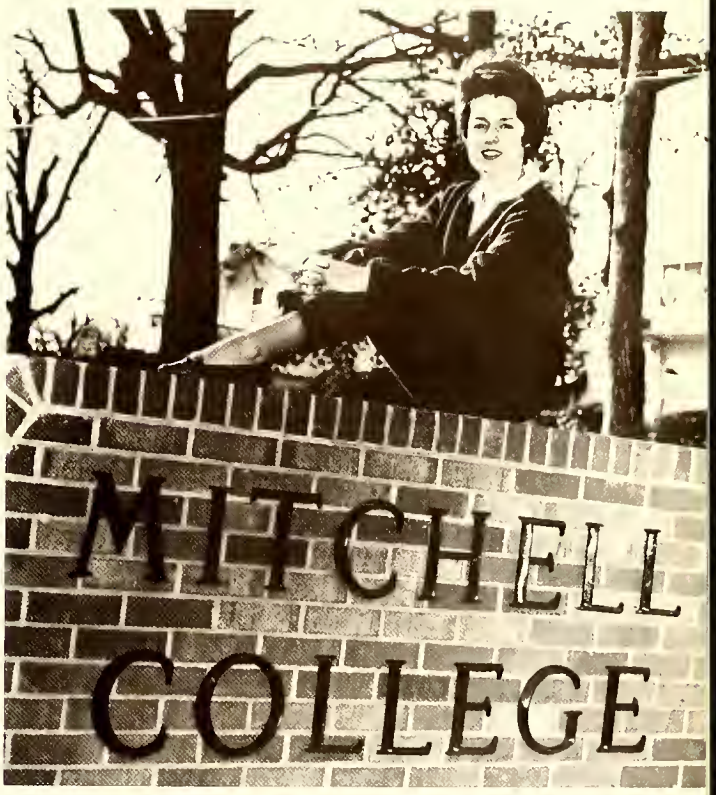
MITCHELL
COLLEGE

Circle Queen 1967
Miss Bonnie Carter

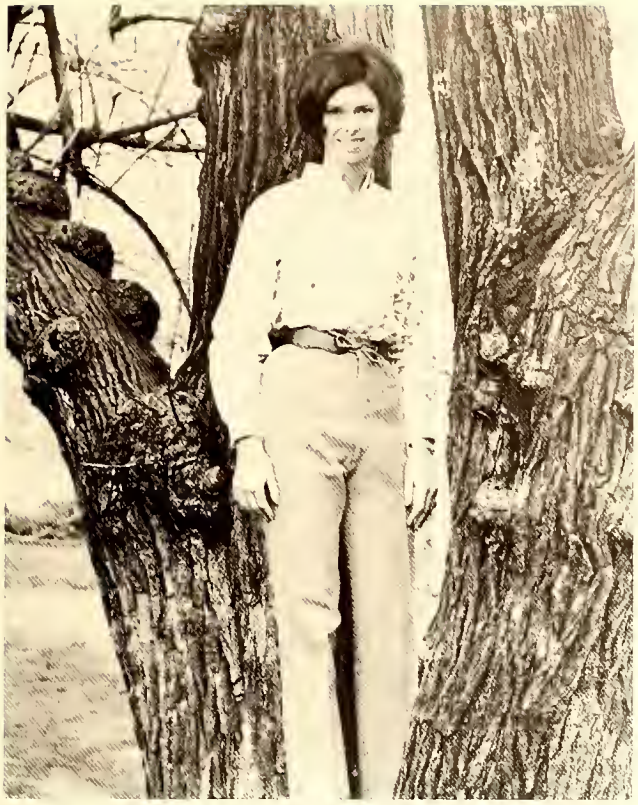

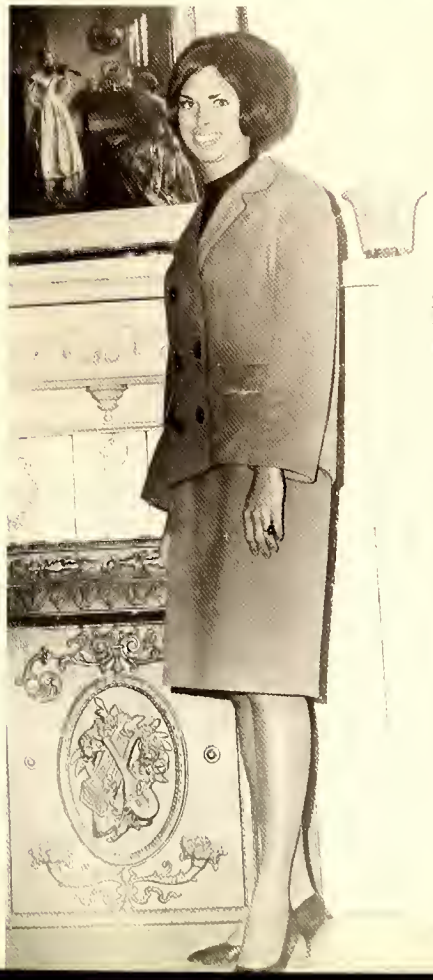

May Queen

Miss Joan Simpson

Maid of Honor
Miss Bonnie Carter

Cynthia Schnupper
Sophomore

May Court

Lindo Woll
Sophomore

Pot Rhinehardt
Saphomore

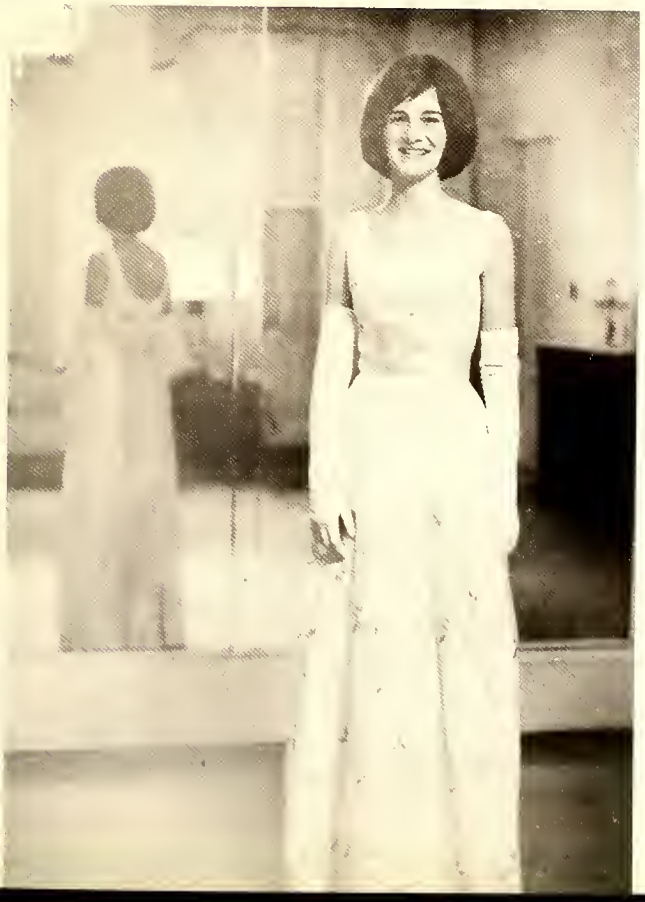

Jonet Lee
Freshmon

Marilyn Abrams
Freshman

Jackie Beard
Freshman

Sherrill Johnsan
Freshman

May Court

Betty Griffin
Freshman

44

Competition

l. ta r.: G. Crauch, S. Jurney; Managers, N. Eacherd, D. Walls, J. Candilla, B. Stamey, B. Eley, L. Burkhalder, G. Hunt, J. Byers, T. Vagel, J. Sherrill; Manager, Mr. Fairey; Caach. Ca-Captains: D. C. Viars, Ray Andersan.

Boys' Intercollegiate Basketball

J. Sherrill, S. Jurney, G. Crauch
Managers

Lynn Burkhalder
Farward

D. C. Viars
Center

Bob Stamey
Farward

Ray Andersan
Guard

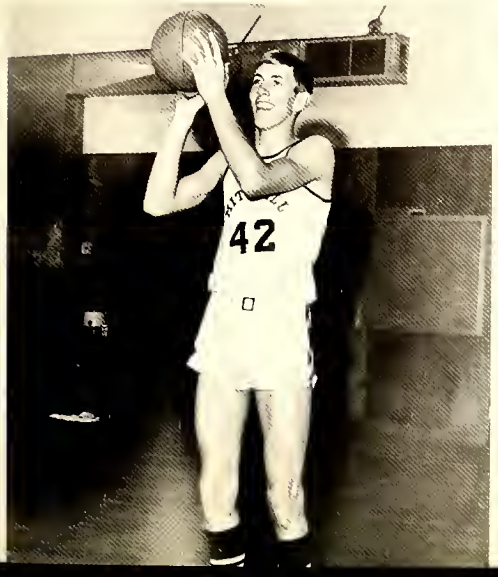

Brenda Greenwood
Guard

Judi Carver
Guard

Carolyn Yount
Forward

Girls' Intercollegiate Basketball

Kay Dillon
Guard

l. to r: Miss Vonconnon, cooch; C. Yount; J. Carver; N. Holbrook; B. Lyon; G. Wough; S. Johnson; P. Alexander; K. Dillon; B. Lackey; L. Mustyon. Co-Captoins: B. Greenwood, L. Stikeleother.

Barbara Lyan
Farward

Betty Lackey
Guard

Peggy Alexander
Farward

Linda Mustyan
Guard

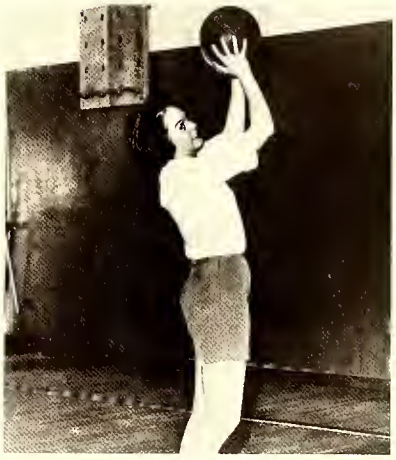

Lynn Stikeleather
Farward

Sherrill Jahnsan
Farward

Gail Waugh
Guard

Nan Halbrook
Farward

Basketball in

Action

Seated; l. to r.: S. Lindler, G. Stauber, J. Beard. Standing; l. to r.: P. Smith, A. Collins, D. Black, L. Murr, C. Dancy.

The Team Behind The Teams

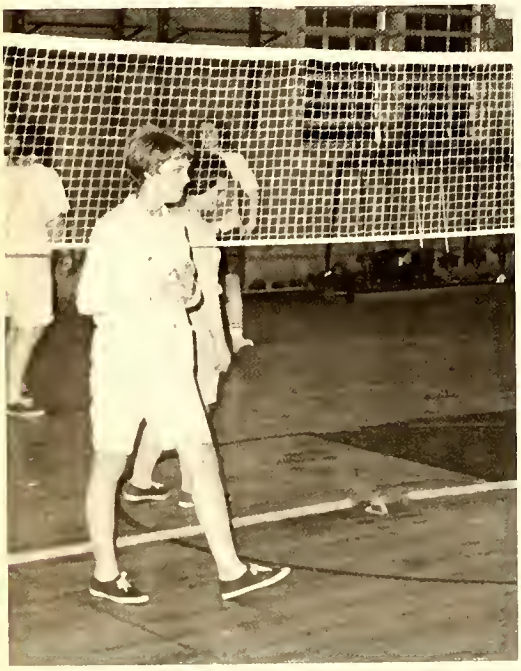

Girls' Intercollegiate Volleyball

1st row; l. to r.: K. Murdock, S. Johnson, J. Corver. 2nd row; l. to r.: N. Hollbrook, G. Wough, C. Yount. 3rd row; l. to r.: Miss VonConnon, cooch; L. Stikeleother, H. Kinnone, J. Goither, L. Woll, Billy Current (not pictured).

Track

Candid Sports

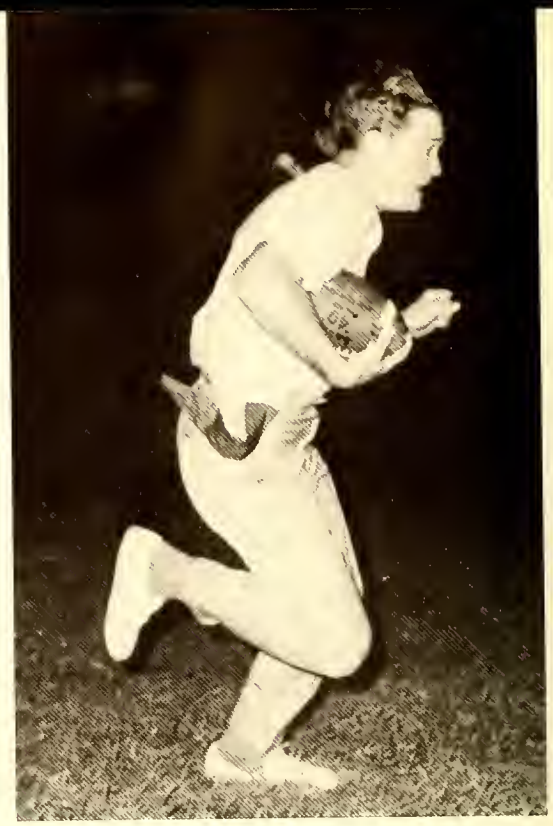

Intramurals

COURTS
TENNIS

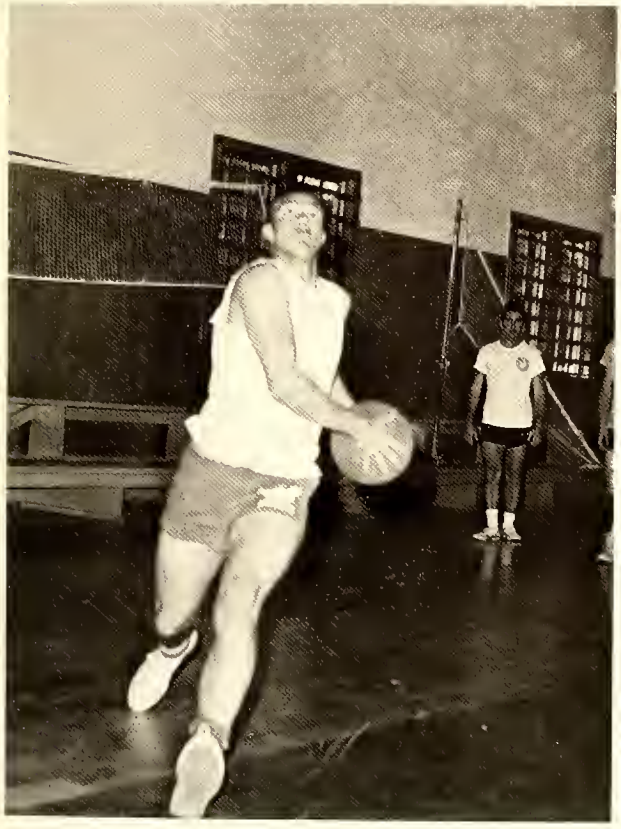

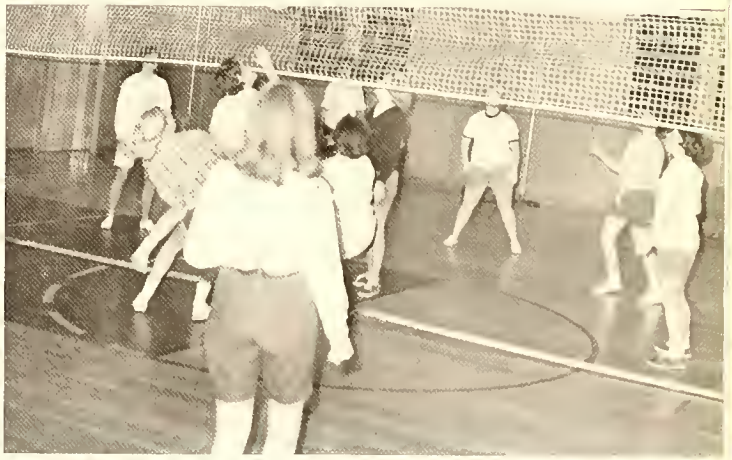

l. to r.: L. Burkhalder, E. Shulenburger, T. Miller, C. Russell, W. Williams

Football

l. to r.: J. Gaither, C. Yount, J. Beard, L. Stikeleather, S. Johnson

Volleyball

Harold Jones and Cynthia Schnupper

Badminton

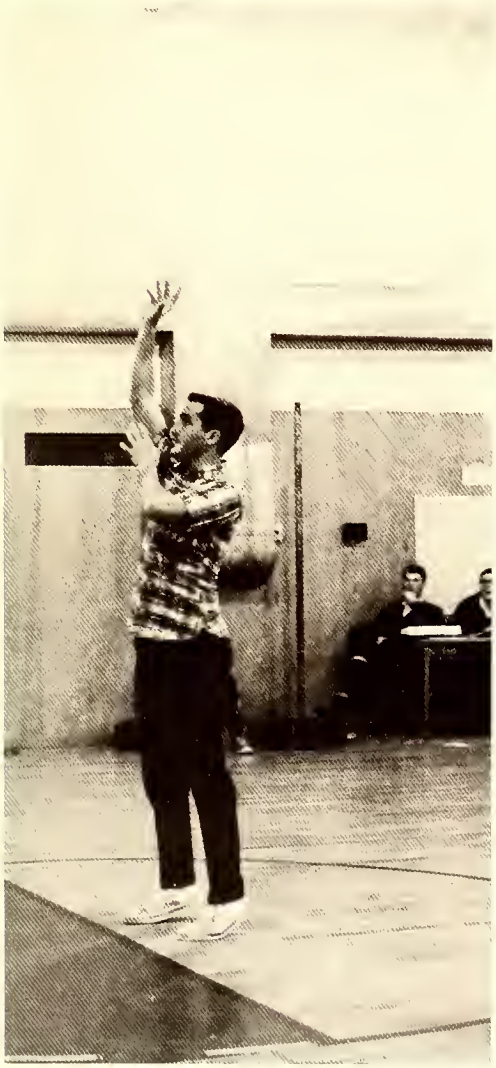

Basketball

Intramurals in Action

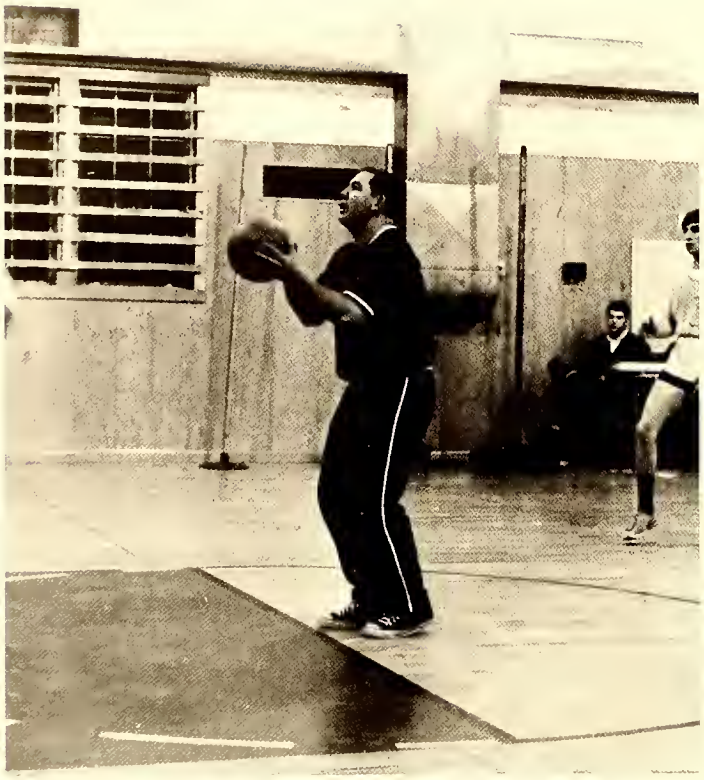

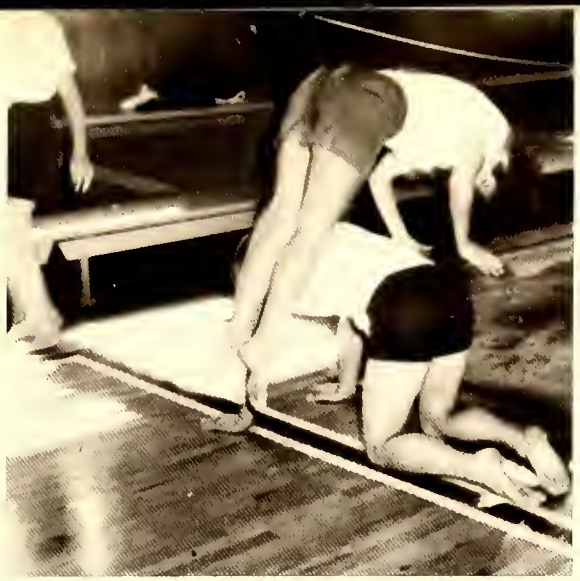

Tumbling Team

MIT

Advertisements

CONGRATULATIONS

to the

closs of

1967

FROM

HERBERT S. WEINTRAUB

Campliments af

HUNT MANUFACTURING COMPANY

Statesville, N. C. — Philadelphia, Pa.

Manufacturers af Bastan ond Speedball Praducts

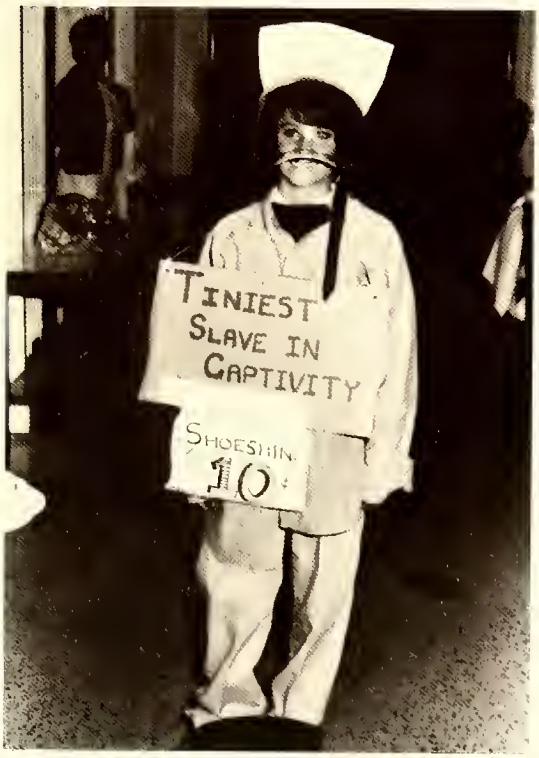

STATESVILLE

RECORD

AND

LANDMARK

Best Wishes far Your Success

FRALEY'S FOOD FAIR

Yaur Hometawn Grocer
Where Shapping is o Pleasure

Compliments af

BANK OF STATESVILLE

Statesville's Only Hame-Owned Bank

Compliments of

the Employees of the

FUSION RUBBERMAID CORPORATION

STATESVILLE DRUG CO.

Dial TR3-4351

Dial TR3-3612

THE REXALL STORE

Compliments of

Fox-Mullis Insurance Company

HUBBARD FARMS, INC.

Come Alive, You're in the

Pepsi Generation!

Say Pepsi Please!

FIRST

SAVINGS AND LOAN

ASSOCIATION

212 East Broad Street

Security

And

Service

Since 1887

Compliments of

HOLMES DRUG COMPANY

PLAYHOUSE THEATER

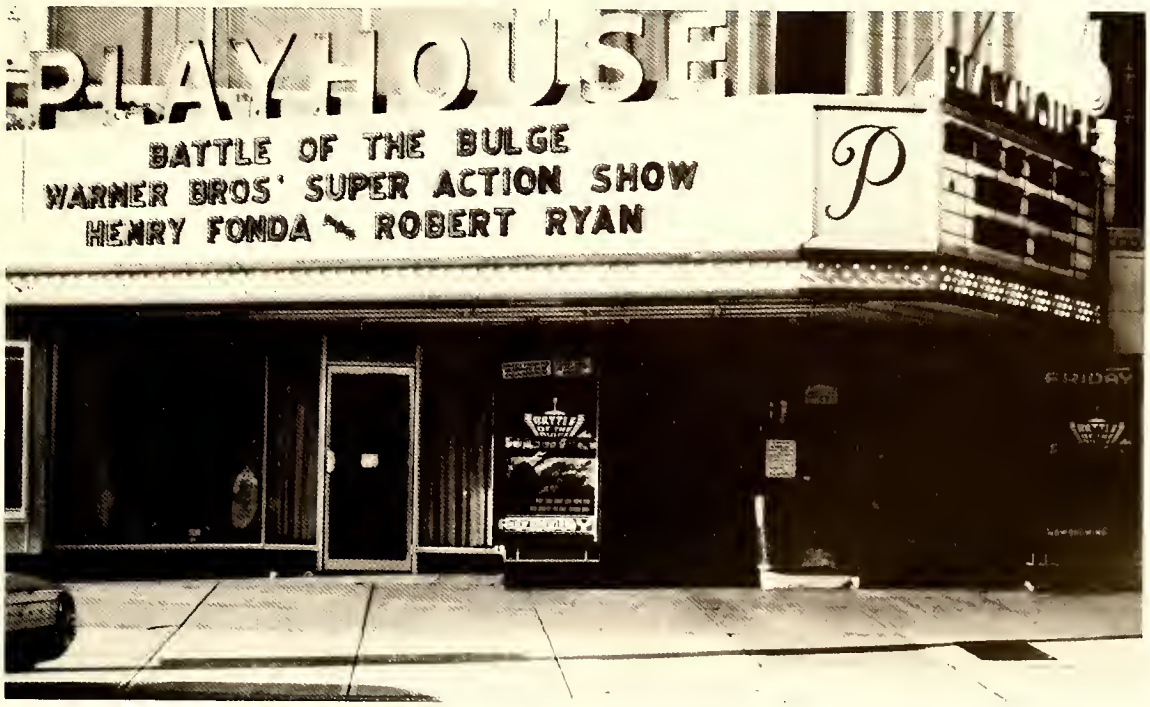

Noturolly it's Gas for Cooking
Woter heoting, Heoting, ond for
Air Conditioning!

PUBLIC SERVICE COMPANY

Compliments of

IREDELL OIL COMPANY

Compliments of

THOMAS and HOWARD CO.
WHOLESALE GROCERS
Stotesville, N. C.

THE WEBB INSURANCE

AGENCY, INC.

318 Sauth Center Street
Statesville, North Corolino

873-4369

All Forms of Insuronce

Our Sincere Best Wishes
To Mitchell College

STATESVILLE FLOUR MILLS

COMPANY

THE SPORTS SHOP

Phone 873-3206

100 North Center Street

Statesville, N. C.

Campliments af

IREDELL LAUNDRY

Coin Laundry and Dry

Cleaners Village

FANJOY AND COMPANY

Furniture Manufacturer's Agents

Congratulate

Mitchell College

an the pragress made and

its expanding usefulness

CURLEE TIRE

and

APPLIANCE COMPANY

Yaur Gaadyear and General Electric

Dealer

PRINTCRAFTERS

Commercial Printing

115 West Water Street

Stotesville, N. C.

MYERS OIL COMPANY

THE NORTHWESTERN BANK

Member of the Federal Deposit Insurance Corporation

Stotesville, N. C.
Clevelond, N. C.

We Congratulate The Circle

HARMON'S FOOD SHOPPING CENTER

1011 West Front Street
Stotesville, N. C.

J. C. PENNEY COMPANY, INC.
DISTRIBUTION CENTER

SPAINHOUR'S

Statesville's Fashion Center

Statesville, N. C.

HOME BAKERY

134 West Braad Street
Telephone 873-4621

"Specializing in Wedding,
Birthday, and Anniversary Cakes"

Compliments of

American Furniture

211 West Broad Street

Parlier

PLUMBING & HEATING CO.

118 Stockton Street · Statesville, N. C.

Coca-Cola

"Coke"

Be Really Refreshed

Pause for a Coke—King Size

Coca-Cola

Bottled Under Authority of

Statesville Coca-Cola Bottling Company

Sherrill's Super Market

509 South Center Street

Statesville, North Carolina

Ralph Sloan, Inc.

Fashion Center For Men

873-4581

105 East Broad Street

Statesville, North Carolina

Brady Printing Company

120 West Broad Street
Statesville, North Caralina

Commercial Printing-Office Supplies
Serving Piedmont North Caralina
Far Over 70 Years

Compliments of

Statesville Chair Company

Compliments of
HILL'S CLEANERS
327 West Front Street TR3-6411
Statesville, N. C.

BLACKWELDER'S GULF SERVICE STATION
320 West Braad Street 872-1158
Statesville, N. C.

Nate Neely Furniture, Inc.
Across fram Carnatian Milk
"Drive out a Little & Save a Lat"

P. S. WEST CONSTRUCTION CO. INCORPORATED

Builders Contractors Engineers

Bax 751 - Phone 873-4326
430 Sauth Center St.
Statesville, N. C. 28677

Exclusively Franchised

One Hour "Martinizing"

The Most in Dry Cleaning

3 hour Shirt Service

Phone 872-2234 Braakdole

226 West Broad St. Shopping Center

Statesville, N. C.

Sherrill Furniture Company

Manufacturers

Statesville, North Carolina

Compliments of

Hefner's Cafe

Broad Street
Statesville, North Carolina

Compliments of

Smithey's

Interstate Equipment Company

Statesville, N. C. Raleigh, N. C.
Construction — Municipal
Interstate Equipment — Supplies

Belk's Stores

Statesville's Largest Distributor

of Reliable Merchandise

Home of Better Values

Starrette's Office

Equipment, Inc.

Underwood Typewriters
Office Supplies & Books
Forest Heights Shopping Center

MAC'S

Television and Electronics

722 Solisbury Road
Stotesville, N. C.

L. M. (Moc) Lockey,
Owner
Phone 873-4646

Compliments of

Baugh-Lowery Tire Service

150 East Front 872-6565
1135 West Front 872-6381

Compliments of

Masters Cleaners

Compliments of

Efird's Department Store
and
Efird's Toy Land

Marett Clothing, Inc.

118 West Brood Street

Home of Good Clothes

NORTH CAROLINA NATIONAL BANK

MEMBER
FEDERAL RESERVE SYSTEM
FEDERAL DEPOSIT INSURANCE CORPORATION

Auto Branch 310 West Broad St.
Moin Office 113 West Brood St.

LAZENBY-MONTGOMERY

Proudly Supports

Mitchell College

Ride the Best; Ride o Schwinn
Everybody needs a Hobby
Riddle's Cycle and Hobby Shop
603 West Front Street
Statesville, N. C.

Compliments of

Johnson's Greenhouses, Inc.

Compliments of
Wallace Jewelers
Stotesville's Finest Jewelers

Best Wishes for Yaur Success
Electric Supplies
Wholesale Distributor
115 North Center Street
Statesville, Narth Carolino

Compliments of

The Sherrill Lumber Company

Diol 873-4319 P. O. Box 826

Young Men's Shop

Our Best Ads aren't written
They're Warn
107 S. Center Street Tel. 873-7412

Watts

Plumbing ond Heoting Co.

Commercial Barber Shop

116 South Center Street

"It poys to look well"

Compliments of

STIMPSON HOSIERY

Gordon's Furniture Stores

H and B Company

Buck Early, Monoger

Compliments of

Mrs. D's Knits and Knacks

Statesville Glass & Mirror Co., Inc.

Glass far all your
building purposes

Working to . . .

BUILD a Better Cammunity

INCREASE Community Pride

IMPROVE Community Economic Pasition

CREATE More Jobs

DEMOSTRATE the Value of Local Actian

STRENGTHEN the Causes af Private Enterprise

CHAMBER OF COMMERCE

Statesville, North Carolina

KEWAUNEE TECHNICAL

FURNITURE COMPANY

Cangratulatians to the Class af '67

Designers, Engineers, and Manufacturers

Lindsey's Radio & TV Service

We Sell the Best and Service the Rest
2123 Newton Drive Phane 873-8740
Statesville, N. C.

MILLER'S AVIATION, INC.

Phane 872-2648

Statesville, N. C.

GARRISON MACHINERY COMPANY

STATESVILLE CONCRETE PRODUCTS, INC.

Transit-Mixed Cancrete
Lightweight Blacks
Dial 872-2461 P. O. Bax 221

Compliments of

A FRIEND

of

MITCHELL COLLEGE

Compliments of

SOUTHERN SCREW COMPANY

Stotesville, North Carolino

Compliments of

HARVEY B. REESE, DISTRIBUTOR

Sealtest

Compliments of

FLETCHER INDUSTRIES

Turner Division

Solisbury Rd. Statesville, N. C.

HOLIDAY INN

Open Hearth Restaurant

Compliments

of

BEAUNIT TEXTILES

Compliments

of

EAGLE STORES

BARKER'S RADIO & TV

Radias — Hi-Fi
Televisians — Cor Radios
Telephone 873-7263
Soles — Service — Installations
Turnersburg Road, Statesville

LEONARD'S

Jewelers of Trusted Reputation far
3 Generations
Authorized Dealer for

Watches by	Diamonds by	Quality
Bulova	Prismlite	Jewelry
Accutron	Pendants	Earrings
Benrus	Rings	Somsanite
Nicolet		Luggoge

Your One Stop ond Shop
Friendly Jewelers
Phone 873-7417 108 S. Center St.

LEONARD'S, INC.

Compliments

of

STRATFORD JEWELERS

Compliments of

REDMAN'S RESTAURANT

1047 West Frant Street

Stotesville, N. C.

HONDA

MELSON SALES & SERVICE COMPANY

Borium Springs, N. C.

WESTGATE PHARMACY, INC.

Statesville's Largest and
One of North Carolina's
Finest Drug Stores

Free Delivery Within
the Hour

BLANTON AND MOORE, INC.

Borium Springs, N. C.

Compliments
of
WALKER INSURANCE

Compliments and Best Wishes
from
BEAUTY MAID MILLS, INC.

HAIR STYLISTS, INC.

STATESVILLE PACKING COMPANY, INC.

Phone: 873-3641 — 873-7738

P. O. Box 206

Statesville, North Carolina

PLYLER MEN'S STORE, INC.

"Traditional Clothing"

108 West Broad Street

Statesville, N. C.

also

THE CLASSIC SHOP

119 East Broad Street

Statesville, N. C.

SCROGGS, INC.

220 South Center Street

Dial: TR 3-6701

Statesville, North Carolina

Compliments

of

BUCKNIT, INC.

1ST UNION NATIONAL BANK OF NORTH CAROLINA

Member of F.D.I.C.

124 West Broad Street

BLACKWELDER'S

"The Home of Quality Furniture for Less Money"

Statesville's largest music department at 125 West Broad Street

Two Furniture Stores — Broad Street and 2 miles Hwy. 21 North

Open evenings 'till 7:30

Fallstaff Distributors

Beer

TRIPLETT WHOLESALE, INC.

SUBURBAN PROPANE

Gos Service Anywhere

Bulk & Cylinder Delivery
To Homes • Forms • Business
Industry

- Gos Applionces
- Gos Heot
- LP-Gos Motor Fuel

873-8121

409 Eost Front St. Stotesville

Rental
UNIFORM SERVICE

of Stotesville

IREDELL FARM EQUIPMENT COMPANY

Route 7, Box 358 Phone 872-6252
Stotesville, N. C.

RUDY'S STUDIO

Photogrophs for oll Occosions — Color Wedding Especiolly

112 North Center Street Phone 873-8034

NICHOLSON FUNERAL HOME

135 Eost Front Street Stotesville, N. C. Telephone 872-5287

It is olwoys o courtesy ond o privilege to be invited to hove o port in the Mitchell College Annuol. Likewise, it is on honor ond o blessing to encouroge young people. Moy the future of eoch student at Mitchell College be multiple of your hopes. We sincerely hope for eoch of you the very best.

Nicholson Funerol Home
By Morvin Roymer

PHIL'S SHOES

Home of

Boss Weejuns
Poppogollo
Nino
Edith Henry
Mezzo
Tomboy

BABE'S BEAUTY SALON

STATESVILLE NEW CAR DEALER ASSOC.

Boggs Motor Compony—Chrysler-Plymouth
Corolino Motor Compony—Ford
Shover Motor Compony—Pontioc
Stikes Rombler
T. C. Moose Compony—Dodge
T. & S. Codilloc-Olds, Inc.
Alex Green—Buick
Scorborough Chevrolet

Compliments
of

HINES

Compliments of
VARIETY DISCOUNT STORE
2111 West Front Street 872-6791

Compliments of
FARM & GARDEN STORE

Compliments
of
SUPERIOR DAIRIES
Statesville, N. C.

MILLER MANOR MOTEL

AIR CONDITIONED
ROOM PHONES
TELEVISION
SWIMMING POOL
COFFEE & DOUGHNUTS SERVED IN ROOMS
872-2781

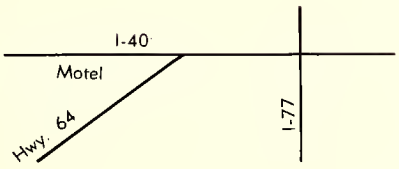

Located 1 mile from
City Limits
I-64 & I-40 E.
Mocksville Hwy.

WSIC
the KEY STATION

Compliments of

VANCE

RATHSKELLER

Cotering to the College-Set

Compliments
of
STAR MILLING COMPANY

Compliments of

J C'S TOOT-N-TELLEM

PLA-MOR LANES

Compliments of

CITY NEWS STAND

Compliments of

JASON'S HOUSE OF MUSIC

PATRON'S CLUB

The students of Mitchell College wish to express their thonks to these supporters who have helped make this year's annual passible.

Lieutenont Calanel & Mrs. Don C. Benjamin

Dr. E. R. Caldwell

Dr. W. H. Cherry, Jr.

Dr. Poul M. Deatan

Dr. F. Glen Gaither

Dr. T. V. Goade, III

Dr. Jahn H. Rosser

Fred R. Sears

Dr. Llayd R. Shaw

Dr. Jahn T. Stegall

Dr. Thomas B. Templetan

Dr. Harry W. Walker

Sophomore Directory

Adams, Charles Thomas, Route 10, Box 354-C, Charlotte, N. C.
Alexander, Peggy Ann, Monroe Street, Stony Point, N C.
Allison, Stephen Harris, Route 7, Box 190, Statesville, N. C.
Arndt, Brenda Gail, 1515 Melviney Street, Statesville, N. C.
Barker, Zeb Earnest, Jr., Route 4, Box 429, Statesville, N. C.
Beaver, James Carter, Route 1, Box 55, Statesville, N. C.
Bebber, Grady Bryan, 2411 Glendale Avenue, Kannapolis, N. C.
Bedsaul, Linda Gayle, Ennice, N. C.
Bentley, Steven Douglas, Box 595, Mooresville, N. C.
Blankenship, Tony Marshall, Route 1, Box 77, Harmony, N. C.
Bolt, James Smith, 510 Atwater Street, Burlington, N. C.
Bostian, Alice Deane, 225 Park Drive, Statesville, N. C.
Bostian, Thomas Roberts, 500 North Chapel Street, Landis, N. C.
Bowman, James Talmadge, Jr., Box 475, Brown's Summit, N. C.
Bridgers, Robert Evans, Jr., Box 297, Rowland, N. C.
Brotherton, Terry Lee, Box 131, Denver, N. C.
Brydges, Martha Beatrics, 54 Stagecoach Road, Vincentown, New Jersey
Burgess, Betty Lou, 516 Virginia Ave., Statesville, N. C.
Caldwell, Ruth Dorrit, 229 N. Patterson St., Statesville, N. C.
Candillo, John Clarence, 30 Main St., Addyston, Ohio
Carpenter, Forrest Lafon, III, Route 1, Mooresville, N. C
Carter, Billy Wayne, Route 2, Yadkinville, N. C.
Carter, Bonnie Lee, 2026 Chambwood Drive, Charlotte, N. C.
Carter, Tony Ray, Jonesville, N. C.
Cavin, Frances Rebecca, 8444 Chesapeake Blvd., Norfolk, Virginia
Chambere, George C., Jr., Route 5, Box 5, Statesville, N. C.
Childers, Donald Ned, Route 2, Box 120, Stony Point, N. C.
Church, William Buck, Jr., Route 2, Mooresville, N. C.
Clendenin, Michael Wayne, 137 May Drive, Statesville, N. C.
Clendenin, Spencer Lee, Route 2, Box 129, Cleveland, N. C.
Cloaninger, Troy Frank, Jr., Route 3, Statesville, N. C.
Cloer, Wealey Ann, 209 S. Oakwood Dr., Statesville, N. C.
Collins, Karen Lougenia, Route 1, Troutman, N. C.
Combs, Grank Pierce, 15 Club Boulevard, West Orange, New Jersey
Comer, Donald Dale, 317 East Phillip St., Covington, Virginia
Conrad, Fred Conrad, 1803 Runnymeade Rd., Winston-Salem, N. C.
Cornelius, Anne Clayton, Route 1, Troutman, N. C.
Couch, Larry Samuel, State Rd., N. C.
Courain, Michael Henry, 1113 Abingdon Rd., Virginia Beach, Virginia
Craver, Linda Kaye, 604 Old Salisbury Rd., Winston-Salem, N. C.
Cribb, Roy Banks, 608 South Park St., Mullins, S. C.
Crider, Johnny, Route 7, Statesville, N. C.
Crowson, Dennis Gill, 1105 Wood St., Statesville, N. C.
Current, Bilee Rose, 507 West End Ave., Statesville, N. C.
Dagenhart, Rickie Jacob, Route 1, Taylorsville, N. C.
Dailey, Eric Thornton, 115 Linden Ave., Lynchburg, Virginia
Davidson, Sylvia Ann, 143 Woodlawn Drive, Statesville, N. C.
DeCunzo, James Louis, Route 4, Mooresville, N. C.
Dennis, Stephen Ray, 704 Carr St., High Point, N. C.
Depew, William Samuel, 205 Forest St., Morganton, N. C.
Dillon, Harvey Bennett, Box 2, Walkertown, N. C.
Dimmette, James Claude, Jr., 3710 Calderwood Drive., Winston-Salem, N. C.
Dyson, Richy Samuel, Route 3, Taylorsville, N. C.
Earnhardt, Clifford Holland, Route 5, Box 581, Salisbury, N. C.
Echerd, Neddie, Box 351, Taylorsville, N.C.
Edwards, Pamela Jane, Route 7, Box 295, Statesville, N. C.
Eley, William Brinkley, Jr., 1510 Bolling Ave., Norfolk, Virginia
Eller, Lynnette Lowe, Route 1, Olin, N. C.
Ervin, Thomas, L., Route 7, Box 566, Statesville, N. C.
Essic, Mary Ellen, Route 2, Mocksville, N. C.
Farrell, Judith Jane, 136 Airport Rd., Griffin, Georgia
Fisher, Thomas Wayne, 211 McClure Circle, Charlotte, N. C.
Forester, Mary Jane, 105 W. Brook St., Wilkesboro, N. C.
Frazier, Gertine Catherine, 142 N. Elm St., Statesville, N. C.
Gaither, Leonora Jane, 707 N. Center St., Statesville, N. C.
Gamble, T. W., Jr., 312 26th St., S.W., Hickory, N. C.
Gantt, Wanda Rose, Route 4, Statesville, N. C.
Gerringer, Ed Joel, 217 Meadow Rd., Draper, N. C.
Gibson, Helen Ruth, 520 Holland Dr., Statesville, N. C.
Gonzalez, Albert James, R.F.D. #6, Bos, 140-Landwiew Dr., Huntington, New York
Grainger, Ronald Alison, Route 1, Box 203, Linden, N. C.
Gwyn, John Austin, 2125 W. Polo Road, Winston-Salem, N. C.
Hager, Don Nelson, Route 7, Statesville, N. C.
Haley, Clarence Walter, 1322-A Eaton Place, High Point, N. C.
Hall, Connie Rebecca, 607 E. Union St., Morganton, N. C.
Hall, Michael Arthur, Box 22, Pine Hall, N. C.
Hamby, Ellis Claude, State Rd., N. C.
Haring, Nancy Jeanne, 520 Weisner St., Winston-Salem, N. C.
Havel, Jeffrey Frank, Box 11, Pawleys Island, S. C.
Hiatt, Earl Booker, Route 7, Winston-Salem, N. C.
Hill, Robert Clyde, Route 5, Box 286, Mt. Airy, N. C.
Hoke, Terry R., Route 2, Mooresville, N. C.
Holder, Larry Joel, 296 Edgar St., Roxboro, N. C.
Holmes, James Addison, 510 Smithdale, St., Winston-Salem, N. C.
Honey, Mark Preston, 1319 Lynbrook Dr., Charlotte, N. C
Huffman, Rodney Steven, Purlear, N. C.
Jackson, Helen Dale, Box 346, Chadbourn, N. C.
James, Lois Efird, Route 1, Olin, N. C.
Johnson, Harold Nelson, Jr., 554 Brookdale Dr., Statesville, N. C.
Jolly, John W., 530 Oakland Ave., Statesville, N. C.
Jones, James Donald c/o R.E.A., Mocksville, N. C.
Jones, John Harold, 3200 Fleet St., Winston-Salem, N. C.
Jones, Pamela H., 808 Sylvane Lane, Plant City, Florida
Jurney, Steven Fowler, 468 Reynolda Drive, Statesville, N. C.
Kenerley, Laraine Scott, Box 271, Thomasville, N. C.
Kennedy, Judy Patricia, Box 122B, Statesville, N. C.
Kepley, Alice Schadt, 123B Kings, St., Charlotte, N. C.
Kerley, Rebecca Ann, Route 1, Statesville, N. C.
Kinnare, Honora Mary, 7193 Lontague Rd., Dayton 24, Ohio
Kirkpatrick, Brenda Anne, 437 Brevard St., Statesville, N. C.
Lackey, Brenda Sue, Route 2, Hiddenite, N. C.
Leckie, Betty Gail, Route 5, Statesville, N. C.
Ledbetter, Richard Wayne, 619 North Bost St., Statesville, N. C.
Leonard, Linda Pierce, Route 3, Mocksville, N. C.
Leonard, Wade Harrison, Jr., Route 3, Mocksville N,. C.
Lescault, Cecile Denise, 3475 Lee Street, Winston-Salem, N. C.
Lewis, Charles A., 645 North Kelly St., Statesville, N. C.
Lipscomb, Gloria Jean, Box 86, Port Royal, Virginia
Livingston, Mary Nelda, Route 2, Mocksville, N. C.
McCalley, Frances Ford, 1323 Parcell St., Fredericksburg, Virginia
McCarter, Robert Eric, Box 265, Mooresville, N. C.
McCombs, Linda Ruth, 809 North Race St., Statesville, N. C.
McVey, Brenda Sue, Route 1, Box 477, Troutman, N. C.
Mack, Richard Thomas, 746 North Main St., Mooresville, N. C.
Main, Kathryn Mary, Box 116, Mottituck, Long Island, New York
Markland, Douglas Ray, Route 2, Advance, N. C.
Massey, Bobby Moe, 1137 Park Drive, Extension, Statesville, N. C.
Mayes, William Rhodes, Jr., Drawer 190, Mayesville, N. C.
Melville, Jenny Louise, 308 E. Street, N., Wilkesboro, N. C.
Miller, James Ronald, Route 8, Box 160-B, Statesville, N. C.
Miller, Rachel Anne, Route 10, Janes Road, Winston-Salem, N. C.
Moffitt, Harold William, Route 2, Box 346, Arden, N. C.
Moose, David Martin, 303 Oakland Ave., Statesville, N. C.
Morrison, Richard Edgar, Route 8, Box 79, Statesville, N. C.
Morton, Linda Joy, 1540 Yadkin St., Statesville, N. C.
Murdock, Gayle Edwin, Box 315, Troutman, N. C.
Muse, David John, Box 11223, Greensboro, N. C.
Mustyan, Linda Elaine, 1907 Courtland Rd., Alexandria, Virginia
Osborne, Dennis Kayl, 2412 Old Forest Rd., Lynchburg, Virginia
Owens, James Sherman, 1818 5th Street, Ext., Statesville, N. C.
Owens, Jennings Kerr, 300 Tyson Ave., Bennettsville, S. C.
Pence, Bobby Steele, 462 Reynolda Drive, Statesville, N. C.
Pennell, Jimmy Guy, Route 4, 7th St., Taylorsville, N. C.
Peterson, Carolyn Ann, 1933 Maryland Ave., Charlotte, N. C.
Pettyjohn, Parmalee Rogers, Box 745, Lynchburg, Virginia
Phillips, Elizabeth Joe, Love Valley Motel, Love Valley, N. C.
Pickler, Mary Lynn, 1136 James St., Charlotte, N. C.
Poole, James Daniel Jr., 756 N. Miller Ave., Statesville, N. C.
Pope, Carl Morris, Jr., Box 1146, Statesville, N. C.
Porter, Philip Darryl, 312 Eussex, St., Lynchburg, Virginia
Poots, Terry Lynn, Route 3, Mocksville, N C.
Proto, Sara Raye, Route 1, Lexington, N. C.
Ramsey, Sylvia Kay, 1425 Davie Ave., Statesville, N. C.
Reich, John Whitaker, 441 West End Ave., Statesville, N. C.
Rinehardt, Patricia Elaine. 340 N. Academy St., Mooresville, N. C.
Ring, James Cecil, Route 2, Dobson, N. C.
Rogers, John Boyce, Jr., 901 4th St., Statesville, N. C.
Rushing, Gilbert Douglas, Box 288, West End, N. C.
Russell, Chester Darwin, B53 Wendover Rd., Statesville, N. C.
Sampel, Rebecca Ann, 602 Holland Dr., Statesville, N. C.
Sandlin, Isaac Jerome, Box 155, Beulaville, N. C.
Schnupper, Cynthia Lee, 5615 Glen Forest Dr., Charlotte, N. C.
Scudder, David Allyn, 144 Bost St., Statesville, N. C.
Seitter, Mary Beth, Route 3, Box 38, Georgetown, S. C.
Sexton, Elizabeth Dale, Route 2, Box 93, Elkin, N. C.
Sharpe, Carl Watt, Route 1, Olin, N. C.
Sharpe, Janice Yvonne, Route 4, Statesville, N. C.
Sherrill, James Hager, 728 E. Broad St., Statesville, N. C.
Shinn, Robert Taylor, Route 1, Mt. Ulla, N. C.
Shook, Carolyn Mae, Route 6, Box 332, Statesville, N. C.
Shreve, William Sherrill, Route 3, Reidsville, N. C.
Shuford, Charles, Ware, Jr., B31 Wood St., Statesville, N. C.
Simmons, Charles Mark, Route 1, China Grove, N. C.
Simpson, Curtis Wayne, 5th Ave., Mayodan, N. C.
Simpson, Joan Ligon, Box 22, Iva, S. C.
Slaughter, Barry Goodwin, 200 Brackenridge Ave., Norfolk, Virginia
Smithwick, Robert R., III, Route 3, Box 674-F, Deland, Florida
Stikeleather, Carla Lyne, Route 3, Box 87, Statesville, N. C.
Stone, Burdette Warren, Box 14, Williams, S. C.
Strader, Marshall Wayne, 2023 Robinhood Rd., Winston-Salem, N. C.
Stroud, Elizabeth Ann, Route 1, Box 331-A, Mocksville, N. C.
Talbert, Wayne Watt, Newton Dr., Stateseville, N. C.
Thomas, John Charles, 915 Floyd St., Lynchburg, Virginia
Travis, Anna Darlene, 213 N. Caldwell, Newton, N. C.
Troutman, Glenn Curtis, 436 S. Tradd St., Statesville, N. C.
Troutman, William Sherrill, Route 2, Harmony, N. C.
Tutterow, James Glay, Jr., Route 1, Mocksville, N. C.
Vaden, Dale Normon, Route 2, Westfield, N. C.
Venable, Gary Leon, Route 1, Box 144-C, Westfield, N. C.
Viars, Dennis Carl, Box 196, Troutman, N. C.
Vollbracht, Reta Mae, Route 2, Box 483, Kings Mountain, N. C.
Walker, Donald Sanford, 2508 Harley Drive, Greensboro, N. C.
Walton, Terry Lee, 239 Bromack Dr., S.E., Atlanta 15, Georgia
Waltrip, Marshall Davis, 321 Woodside Dr., Hampton, Virginia
Warren, Douglas Anne, Route 8, Midway Drive, Statesville, N. C.
Warren, Susan Jeanette, Route 3, Box 129, Statesville, N. C.
Watts, Sarah Guy, 2444 N. Race St., Statesville, N. C.
Waugh, Kenneth Wayne, Route 6, Box 114, Statesville, N. C.
Waugh, Linda Gail, Route 1, Stony Point, N. C.
Weis, George, 1BB Mountain View Ave., Nutley, New Jersey
White, Jeffrey Wilson, Route 7, Box 185-A, Statesville, N. C.
White, Judith Lucille, Box 667, Asheboro, N. C.
White, Kenneth Morris, 307 Eastside Drive, Statesville, N. C.
Wiedemer, Robert P., 3422 Arnold Lane, Falls Church, Virginia
Williams, Charles Blaney, Route 1, Roseboro, N. C.
Williams, Donald Ray, 301 Lindale Drive, High Point, N. C.
Williams, Rebecca Sloan, 627 Pressley Road, Charlotte, N. C.
Williams, Warren Browning, Galesville, Maryland
Winslow, Nancy Louise, Route 5, Box 103, High Point, N. C.
Wood, Robert Burks, 416 Summit Ave., Statesville, N. C.
York, Shirley Ann, Route 1, Harmony, N. C.
Young, Ava Ayers, Oxford Place, High Point, N. C.
Yount, Lillis Caroline, 227 W.C. St., Newton, N. C.

Freshman Directory

Abernethy, Jerry Franklin, Route 1, Maiden, North Carolina
Abrams, Marilyn Harriet, 224 Smith Street, Georgetown, South Carolina
Adams, Boyce Gordon, Route 1, Box 11, North Wilkesboro, North Carolina
Alderman, Emily Sherlene, 215 Cowles Street, Wilkesboro, North Carolina
Alexander, Lou Allen, 436 Reynolda Drive, Statesville, North Carolina
Allen, Carolyn Jane, Route 2, Hiddenite, North Carolina
Allison, Carolyn Marie, Route 1, Box 265, Old Ford, North Carolina
Ammons, Thomas Gerald, 203, North Sims Street, Kings Mountain, North Carolina
Anderson, Ray Nelson, Route 2, Box 582, North Wilkesboro, North Carolina
Annas, David Lester, Jr., Route 3, Box 449, Statesville, North Carolina
Arney, Lynda Sue, Route 7, Box 514, Lenoir, North Carolina
Bach, Charlotte Lee, Route 1, Box 380, Sophia, North Carolina
Bare, Gary George, Jefferson, North Carolina
Barringer, Ardrey Watts, 512 West End Avenue, Statesville, North Carolina
Baucom, Betty Jane, Box 268, Hillsborough, North Carolina
Beal, Larry Danny, Route 1, Baiden, North Carolina
Beard, Jacqueline, Cedar Rock Estates, Lenoir, North Carolina
Bell, Dennis Ray, Route 1, Box 2, Statesville, North Carolina
Bell, Rebecca Jane, Box 85. Seaford, Delaware
Beloff, Stewart Mark, 7628 9th Street, N.W., Washington, D. C.
Belton, Hugh William, Jr., Box 494, Stoneville, North Carolina
Benfield, James Malcom, P.O. Box 332, Lenoir, North Carolina
Benfield, Noel Denton, Jr., Route 2, Stony Point, North Carolina
Benjamin, Cynthia Jean, 13907 Briarwood Drive, Laurel, Maryland
Bennett, Grant Rene, 1009 Eighth Street. Statesville, North Carolina
Black, Helen Diane. 816 Henkel Road, Statesville. North Carolina
Blackwelder, Rebecca Brooks Route 2, Mooresville. North Carolina
Bland, Milton Hamlin, Jr., 7315 Colony Point Road, Norfolk. Virainia
Blankenship, Kathy Sue, Route 1, Box 77, Harmony, North Carolina
Blansett, Marion Lee, Route 6, Box 52, Statesville. North Carolina
Bleckley, Sarah Jane, 4422 Northampton Drive, Winston-Salem, North Carolina
Bolick, Larry Lynn 632 Highland Avenue, Statesville, North Carolina
Bolton, Stanley Norris, 906 15th Street, N.W., Conover, North Carolina
Bost, Edward Wilson, Route 1, Sherrill's Ford. North Carolina
Bowles, Timothy Flake, Route 1, Hiddenite, North Carolina
Bowlin, Betty Charlene, Route 1, Box 270, Millers Creek, North Carolina
Brewer, Shellia Dee, Route 2, North Wilkesboro, North Carolina
Bridgman, Leavitt Odiorne, 500 Pollock Street, Kinston, North Carolina
Brittain, Max Clayforn, Routel , Box 715, Claremont, North Carolina
Brown, John Monroe, 1104 East Sprague Street, Winston-Salem, North Carolina
Brunson, William Quitman, Route 1, Box 216, Sumter, South Carolina
Bumgarner, James Ronald, 109 North Cherry Street, Wilkesboro, North Carolina
Bunch, Ernest Davis, 919 Duke Street, Mocksville, North Carolina
Bunting, Samuel Scott, Route 2, Box 150, Asheboro, North Carolina
Burkhalder, Lynn Baker, 729 Trentsferry Road, Lynchburg, Virginia
Burt, James Adams, P.O. Box 217, Biscoe, North Carolina
Bush, Thomas Glenn, Barium Springs, North Carolina
Bustle, Jerry Lee, Route 7, Statesville, North Carolina
Byers, Jerry Eugene, 821 Park Drive, Statesville, North Carolina
Bynum, Steve Morris, Route 3, Box 466, Statesville, North Carolina
Campbell, David Lawrence, Route 1, Box 133-A, Huntersville, North Carolina
Campbell, Edward Emmitt, 835 Boulevard, Statesville, North Carolina
Campbell, Michael Worth, Cycle, North Carolina
Campbell, Susan Elizabeth, Route 1, Box 2, Union Grove, North Carolina
Cartner, James Rayford, Route 1, Mocksville, North Carolina
Carver, Gregory Brady, 2 Lookout Road, Asheville, North Carolina
Carver, Judith Lynn, 2 Lookout Road, Asheville, North Carolina
Cashion, John Stephen, 2107 Woodleaf Road, Salisbury, North Carolina
Caskaddon, Janie Louise, Route 3, Box 307, Statesville, North Carolina
Cauble, Herbert Otha, Route 6, Box 436, Salisbury, North Carolina
Cheek, Bristol William, Route 4, Box 287-A, Statesville, North Carolina
Christopher, Clara Belle, 817 Seventh Street, Statesville, North Carolina
Church, Harry Thomas, 236 East Broad Street, Statesville, North Carolina
Claytor, Teresa Leight, 322 Fieldstone Road, Mooresville, North Carolina
Clendenin, Don Godfrey, Route 1, Box 197, Statesville, North Carolina
Cline, Mildred Sigmon, P.O. Box 114, Claremont, North Carolina
Cline, Sharen Annette, 1927 East Broad Street, Statesville, North Carolina
Coe, Nancy Jane, Route 2, Box 321, Dobson, North Carolina
Colerider, Linda Crowell, 200 Union Street, South. Concord, North Carolina
Collins, Anita, Route 1, Walkertown, North Carolina
Collins, Deborah Lea, 1193 South Franklin Road, Mount Airy, North Carolina
Collins, Janet Ruth, 1332 Maple Street. Elkin, North Carolina
Collins, Tommy Davis, Route 1, Troutman, North Carolina
Connell, Mrs. Camila Marie, 320 Magnolia Avenue, Statesville, North Carolina
Cowan, Roger Steven, Route 4, Box 111-A, Statesville, North Carolina
Creel, Linda Sue, Route 3, Box 219, Newton, North Carolina
Crider, Martha Sue, Route 2, Statesville, North Carolina
Crotts, Joseph Lewis, 3026 Polo Road, Winston-Salem, North Carolina
Crouch, Gilbert Eugene, 2075 Lake Drive, Winston-Salem, North Carolina
Dagenhart, Tony Dwane, 308 Magnolia Street, Statesville, North Carolina
Dancy, Claudia Lynn, Route 1, Hays, North Carolina
Davis, Brenda Cheryl, Route 2, Box 106, Old Fort, North Carolina
DeShazo, Henrietta Gail, Route 3, Box 8, Ridgeway, Virginia
Dillard, David Walter, Jefferson, North Carolina
Dillon, Harrell Steven, Route 1, Walkertown, North Carolina
Dillon, Kay Karen, Route 2, Kernersville, North Carolina
Dimond, Kathryn Louise, 3613 Albury Avenue, Long Beach, California
Dlugos, Lorretta Ann, 611 Greenway Drive, Statesville, North Carolina
Dobson, James Adrian, Jr., Route 2, Statesville, North Carolina
Dowell, Priscilla Ann, Route 1, Box 120, Olin, North Carolina
Draughn, Ronnie Joe, Route 5, Box 13, Statesville, North Carolina
Duncan, John Richard, Jr., 1781 15th Street Pl., N.E., Hickory, North Carolina
Earnhart, Janet Kaye, Box 613, Pineville, North Carolina
Edwards, John Letcher, Route 4, Box 76-A, Sparta, North Carolina
Edwards, Joyce Elaine, 806 Sumit Avenue, Reidsville, North Carolina
Edwards, Ruby Lea, 5326 West Market Street, Greensboro, North Carolina
Ehrhardt, John Russell, 820 Clovelly Road, Winston-Salem, North Carolina
Epps, William Ronald, Route 1, Box 66-A, Elon College, North Carolina
Epps, William Ronald, Route 1, Box 66-A, Elon oCllege, North Carolina
Fagge, Gloria Kay, 1008 Highland Drive, Reidsville, North Carolina
Ferber, Jeffrey John, 8 Circle Drive, Greenwich, Connecticut
Fisher, Nicholas Carlton, 1103 Rustic Road, Greensboro, North Carolina
Fletcher, Susas Frances, Route 2, Hiddenite, North Carolina
Floyd, Cheryl Corinne, Powell Circle, Lenoir, North Carolina
Forrest, Teresa Ellen, Box 384, Hillsboro, North Carolina
Foster, Robert James, 3417 Gladstone Street, Winston-Salem, North Carolina
Fox, Mina Jean, Route 2, Box 7, Hiddenite, North Carolina
Fox, Paul Leonard, Jr. Route 7, Box 128, Statesville, North Carolina
Fox, Timothy Alan, Route 7, Box 127, Statesville, North Carolina
Frick, Charles Walter, Route 5, Box 191, Salisbury, North Carolina
Fries, Timothy Ray, Route 3, Box 4, Mooresville, North Carolina
Fulcher, Brenda Gail, 113 Green Valley Road, Winston-Salem, North Carolina
Gaither, Larry Richard, Route 4, Stotesville, North Carolina
Gambill, Glenda Jane, Route 2, Box 224, Elkin, North Carolina
Garrison, Brate M, III, 450 Reynolda Drive, Statesville, North Carolina
Garwood, Carolyn Lea, 3257 Stockton Street, Winston-Salem, North Carolina
Gaskey, Kathy Loraine, Route 2, Box 380, Salisbury, North Carol
Gates, Barry Vernon, 123 Galloway Street, Mount Airy, North Carolina
Gentry, Ralph Patterson, Route 1, Barnardsville, North Carolina
Getgood, Carol Ruth, Route 3, Box 467, Statesville, North Carolina
Gilbert, Michael MacCullers, 1104 Madison Avenue, Winston-Salem, North Carolina
Gilbert, Victor Neely, 908 Davie Avenue, Statesville, North Carolina
Goforth, Steven Curtis, P.O. Box 647, Statesville, North Carolina
Goodenough, Dolores Jean, 4 Briarcliff Road, Marlton, New Jersey
Goodrum, Freddie Lynn, 1027 North Church Street, Mooresville, North Carolina
Greenwood, Brenda Gaye, Route 3, Kernersville, North Carolina
Griffin, Betty Jeanne, 419 Riverside Drive, Portsmouth, Virginia
Griffin, Beverly Gwen, 1768 South Scales Street, Reidsville, North Carolina
Griffin, Marcia Lee, 8507 Crossley Place, Alexandria, Virginia
Grimes, Harriet Pyatt, P.O. Box 553-421 Prince Street, Georgetown, South Carolina
Grindstaff, George Charles, Route 3, Bakersville, North Carolina
Gryder, Walter Rodwell, Route 2, Box 502, Taylorsville, North Carolina
Guay, Jocelyn Mary, 303 Hollinsgworth Drive, Statesville, North Carolina
Guay, Pamela Ann, 303 Hollingswood Drive, Statesville, North Carolina
Guigou, Linda Frances, Route 2, Box 670, Morganton, North Carolina
Guy, Kathy Ann, 554 North Bost Street, Statesville, North Carolina
Hackett, Dru Claire, 1103 Ridgewood Avenue, Reidsville, North Carolina
Hager, Richard Arlin, 1806 N. Main Avenue, Newton, North Carolina
Hakos, John Michael, 911 West Cemetary Street, Salisbury, North Carolina
Horbinson, John Mark, P.O. Box 366, Taylorsville, North Carolina
Hare, Cathy Dee. 530 Virginia Avenue, Statesville, North Caralina
Harrington, Richard Elton, 513 Fieldstone Road, Mooresville, North Carolina
Harris, David Lee, Route 1, Newton, North Carolina
Harris, Elizabeth Ann, Route 7, Box 451-C, Statesville, North Carolina
Harris, Frank Allen, Route 1, Avalon Drive, Danville, Virginia
Hartsell, Terry Andrew, 61 Highland Avenue, Concord, North Carolina
Harwell, Debborah Ann, Route 3, Box 225, Conover, North Carolina
Hatchett, Pamela Marie, 704 North Frye Avenue, Newtown, North Carolina
Hattersley, Carol Sue, 3129 Reiley Place, Charlotte, North Carolina
Hauser, Charles Allen, 312 Harvey Street, Winston-Salem, North Carolina
Haynes, Donald Carroll, Route 1, Box 6-A, Harmony, North Carolina
Hefner, Cynthia Kaye, 628 West End Avenue, Statesville, North Carolina
Henderson, Emily Gail, 236 Bost Street, Statesville, North Carolina
Henn, Sheila Ann, 448 Princeton Avenue, Bricktown, New Jersey
Hepler, Marilyn Kate, Route 8, Box 217-A, Statesville, North Carolina
Hines, Judy Susan, Route 6, Statesville North Carolina
Holbrook, Nancy Cox, 211 North Race Street, Statesville, North Carolina
Holder, McDaniel, Route 6, Box 295, Mount Airy, North Carolina
Hollar, Peggy Diane, 787 Motor Road, Winston-Salem, North Carolina
Hollar, Tracy Lee, Route 2, Box 80, Catawba, North Carolina
Honeycutt, Nancy Louise, Route 1, Troutman, North Carolina
Hooper, Doris Anne, 343 Oakland Avenue, Statesville, North Carolina
Hoover, John Edward, Route 7, Box 255-A, Statesville, North Carolina
Horne, Carolyn Padgett (Mrs.), 1327 Melvinney Street, Statesville, North Carolina
Horridge, Deborah Ann, 179 Spencer Avenue, Concord, North Carolina
Hudson, Nancy Kathrine, Route 3, Box 107, Statesville, North Carolina
Hunt, Gary Lee, Route 6, Box 72, Asheboro, North Carolina
Hunter, Johnny Michael, Route 2, Pilot Mountain, North Corolina

Isley, Ray Gene, P. O. Box 78, Ramseur, North Carolina
Ivey, Paul Douglas, 225 Bond Street, Winston-Salem, North Carolina
Jackson, Marilena, 124 Mockingbird Lane, Decatur, Georgia
James Natalie Renwick, 648 South Green Street, Statesville, North Carolina
Jessup, Judith Lynn, Route 2, Box 27, Ramseur, North Carolina
Johnson, Harry Taylor, 205 Cedar Street, Mooresville, North Carolina
Johnson, Sherril Deane, 112 North Race Street, Statesville, North Carolina
Johnson, William Melvin, Route 2, Box 107, Hiddenite, North Carolina
Jones, Frank Hill, Jr., 708 Sherman Drive, Lynchburg, Virginia
Jolly, Rita Diane, Route 2, Stony Point, North Carolina
Joye, George Earl, 641 Hartness Road, Statesville, North Carolina
Kappler, Ralph William, 648 Dogwood Road, Statesville, North Carolina
Katz, Jay Martin, 2378 Queen Street, Winston-Salem, North Carolina
Keever, Gayle Woodfin, 714 12th Avenue, N. E., Hickory, North Carolina
Keever, James Terrell, 395 Westwood Drive, Statesville, North Carolina
Kelly, James Carol, 119 East Severn Road, Norfolk, Virginia
Kemp, Gregg Daily, Forest Lane, Mocksville, North Carolina
King, Ann Elizabeth, Route 6, Box 49, Mount Airy, North Carolina
Kirkley, Edward Lee, Route 1, Box 158-A, China Grove, North Carolina
Knox, Earl McLelland, Route 1, Box 218, Mooresville, North Carolina
Kocher, Patricia Jane, 224 Volusia Avenue, Dayton, Ohio
Kyles, Thomas Gene, 2209 East Broad Street, Statesville, North Carolina
Lackey, Dennis Lee, Route 8, Box 41-D, Statesville, North Carolina
Lackey, Lou Ella, 236 Maple Street, Statesville, North Carolina
Lackey, Nancy Carol, 129 South Lackey Street, Statesville, North Carolina
Lail, George Robert, Jr., P. O. Box 82, Troutman, North Carolina
Lambert, Allen Michael, 2207 West Front Street, Statesville, North Carolina
Lambert, Phyllis Jane, Route 1, Box 99, Olin, North Carolina
Lambert, Judy Ann, Barium Springs, North Carolina
Lashua, Timothy Earnest, Route 1, Troutman, North Carolina
Ledford, Doris June, 827 Knox Avenue, Statesville, North Carolina
Lee, Janet Ruth, 620 North Bost Street, Statesville, North Carolina
Lewis, Johnnie Michael, Route 1, Box 135, Harmony, North Carolina
Liles, Mitchell James, Route 8, Box 216, Statesville, North Carolina
Lindler, Susan Louette, Route 3, Conover, North Carolina
Lindley, Clydean Elizabeth, 406 Clark Street, Statesville, North Carolina
Little, Charles Edward, Jr., Route 2, Box 480-B, Taylorsville, North Carolina
Little, Susan Kay, Route 2, Stony Point, North Carolina
Logan, Sue Anne, 6490 Cramlane Street, Clarkston, Michigan
Long, Reid Neven, 521 Woodlawn Drive, Statesville, North Carolina
Love, James Tommy, Route 1, Box 327, Mount Airy, North Carolina
Lyall, Alice Lynn, Laurel Springs, North Carolina
Lyon, Mrs. Barbara Brooks, Route 2, Sparta, North Carolina
Lyon, Danny Dean, 839 Fifth Street, Statesville, North Carolina
McBride, James Hubert, 9707 Ashby Road, Fairfax, Virginia
McCoy, Reay Livingston, 221 North Oak Street, Statesville, North Carolina
McCrary, Sylvia Jane, 1035 Wilmington Avenue, Statesville, North Carolina
McDaniel, Steven Ray, 312 South Race Street, Statesville, North Carolina
McDaniel, Judy Pearl, Box 257, Route 1, Union Grove, North Carolina
McGurn, John Martin, Jr., 4100 West Franklin, Richmond, Virginia
McKay, Diane Carol, Route 7, Box 163-A, Statesville, North Carolina
McKee, Carol Ann, 317 8th Street, N. W., Hickory, North Carolina
McLoughlin, Nickie Lynne, 3128 S. Roxboro Street, Durham, North Carolina
McLelland, Edward Lee, Jr., Monticello Drive, Statesville, North Carolina
McLester, Michael Lee, 711 Carolina Avenue, Statesville, North Carolina
McLelland, Ronald Dale, Route 2, Box 358, Statesville, North Carolina
McNeal, Ross Wyatt, 303 N. Gurney Street, Burlington, North Carolina
McNeely, Pamela Agnes, Route 7, Box 207, Statesville, North Carolina
McPherson, Oppie Harry, 747 N. Center Street, Statesville, North Carolina
Madison, Donna Lee, 1414 New Church Street, Rahway, New Jersey
Madison, Florence Alma, 1527 Queens Road, Charlotte, North Carolina
Marshall, William Gerald, 637 North Kelly, Statesville, North Carolina
Martin, Ivery Lynn, Route 5, Mocksville, North Carolina
Martin, James Gilbert, Jr., Route 2, Hiddenite, North Carolina
Mask, Yvonne Marie, 649 Ideal Way, Charlotte, North Carolina
Mason, Martin Edward, 6 Lincoln Green Drive, Markham, Ontario, Canada
Massey, George Edwin, Jr., 631 Hartness Road, Statesville, North Carolina
Massey, Martha Jane, Route 7, Box 498, Statesville, North Carolina
Matheson, Nancy Evelyn, Box 164, Hiddenite, North Carolina
Mayberry, Gloria Den, 2317 Craig Street, Statesville, North Carolina
Mayes, Joseph Burette, Jr., 1842 Safriet Road, Statesville, North Carolina
Miller, Frederic Andrew, Box 484, Boone, North Carolina
Miller, Thomas Terry, Box 205, Taylorsville, North Carolina
Minor, Carol Faye, 705 Brevard Street, Statesville, North Carolina
Mitchell, Sandra Kay, Route 5, Statesville, North Carolina
Moore, Ann Hume, 674 Llewellyn Place, Charlotte, North Carolina
Moore, Julian Clark, Route 2, Statesville, North Carolina
Moose, William Clarence, Route 4, Box 441, Statesville, North Carolina
Morgan, Mrs. Sammie Carol, 525-A Green Street, Winston-Salem, North Carolina
Morrison, Mrs. Norma L., Route 3, Box 32, Statesville, North Carolina
Moss, Timothy John, Route 3, Ridgeway, Virginia
Murdock, Karen Austin, P. O. Box 315, Troutman, North Carolina
Murphy, Billy Gwyn, Route 5, Mocksville, North Carolina
Murphy, William Strother, Dogwood Lane, Davidson, North Carolina
Murr, Loretta Ann, 84 Spring Street, N. W., Concord, North Carolina
Neilson, Courtney Alice, Box 113, New Castle, Delaware
Nixon, Randall Reid, Route 8, Statesville, North Carolina
Noblin, James Richard, 3802 Eton Road, Durham, North Carolina
Oakes, Sharron Elaine, 904 East Farriss Avenue, High Point, North Carolina
Ogburn, Robert Mack, 503-K Valley Street, Statesville, North Carolina
Orren, Sarah Lee, 135 Magnolia Street, Statesville, North Carolina
Ostwalt, Larry Ben, Route 7, Box 490, Statesville, North Carolina
Payne, Charlene Ruth, 311 East Side Drive, Statesville, North Carolina
Perry, Margaret Anne, Route 2, Latta Road, Durham, North Carolina
Price, Lewis John, 144 Overlook Drive, New Canaan, Connecticut
Priddy, Fred Dixon, Route 5, Pine Hall, North Carolina
Priest, Pamela Purnell, 222 8th Avenue, W., Hendersonville, North Carolina
Raley, Lawrence Zachariah, Box 25-A, Owings, Maryland
Rash, Judy Anne, Route 1, Troutman, North Carolina
Rash, Lois Marie, Route 1, Olin, North Carolina
Raymer, Thetis Karen, 503-F Valley Street, Statesville, North Carolina
Reavis, Ronny Dale, 535 Colony Courts, Statesville, North Carolina
Riggin, John Calvin, 732 Jackson Street, Salisbury, Maryland
Riggin, Thomas Ewell, 1110 Riverside Drive, Salisbury, Maryland
Rives, David Franklin, 124 Park Street, Statesville, North Carolina
Robinette, Carolyn Dianne, 121 Bost Street, Statesville, North Carolina
Roper, Richard Cox, 211 Stack Street, Morganton, North Carolina
Rose, Carl Dean, 458 Drake Street, Statesville, North Carolina
Rowland, Randall Edward, 517 N. Miller Avenue, Statesville, North Carolina
Sanders, Dewey Craig, 1500 Pinehurst Drive, High Point, North Carolina
Sawyer, Timothy David, 702 Sherwood Avenue, High Paint, North Carolina
Schmidley, Michael Frank, 421 North Center Street, Statesville, North Carolina
Seats, Tony Ray, Route 2, Yadkinville, North Carolina
Sells, Haskell Lee, II, Route 1, Box 250, Troutman, North Carolina
Sharpe, Jerry Avon, Route 2, Harmony, North Carolina
Shaver, Earlene Yvonne, 1210 Valley Stream Road, Statesville, North Caralina
Shaver, Sarah Jayne, Riverside Trailer Park, North Wilkesboro, North Carolina
Sherrill, Charles Henry, 333 Harrell Street, Statesville, North Carolina
Sherrill, Judith Anne, 720 Monroe Street, Statesville, North Carolina
Sherrill, Maison Wayne, Sherrills Ford, North Carolina
Sherrill, Mary Alice, 610 Monroe Street, Statesville, North Carolina
Shoemaker, Callie Gertrude, Route 6, Box 238, Statesville, North Carolina
Shoemaker, Jill Lavonne, 1405 Reid Street, Statesville, North Carolina
Shulenburger, Herman Eddie, Route 2, Box 540, Salisbury, North Carolina
Sladeski, Susan, P. O. Box 266, Oxford, Pennsylvania
Sloan, Sylvia Jean, Route 1, Olin, North Carolina
Smith, Gary Gene, Route 3, Box 46, Statesville, North Carolina
Smith, Johnny Ray, Box 42, Conover, North Carolina
Smith, Larry Dean, Route 3, Box 41, Granite Falls, North Carolina
Smith, Larry Deane, Route 3, Box 94½, Elkin, North Carolina
Smith, Phyllis Elaine, 2000 Mecklenburg Avenue, Charlotte, North Carolina
Speas, Johnny Vance, 220 Norman Road, Winston-Salem, North Carolina
Spencer, Donna, 404½ Walnut Street, Statesville, North Carolina
Springs, John Samuel, 400 W. Catawba Avenue, Mount Holly, North Carolina
Stafford, Joseph Allen, Galesville, Maryland
Stafford, Ronnie Eugene, 1525 Forest Road, Statesville, North Carolina
Stamey, Robert W., Route 6, Statesville, North Carolina
Stanfield, Robert Larry, Route 1, Reidsville, North Carolina
Stauber, Dorothea Gay, 825 Woodlawn Road, Statesville, North Carolina
Stevens, Larry Tallent, Route 7, Box 300, Roland Road, Greensboro, North Carolina
Stewart, John Richard, 373 Westwood Drive, Statesville, Narth Carolina
Stroud, Jerry Wayne, Route 2, Box 48, Advance, North Carolina
Stroupe, Donald Eugene, Route 5, Bee Ridge Road, Asheville, North Caralina
Summers, John Preston, Route 4, Statesville, North Carolina
Talbert, Ricky Gene, 411 Davis Street, Landis, North Carolina
Taylor, Barbara Anne, 146 Westover Drive, Elkin, North Carolina
Taylor, Walter Eugene, Route 2, Box 5, Wilbar, North Carolina
Teague, Hazel Marie, Route 1, Box 397-B, Taylorsville, North Carolina
Thompson, Donald Richard, 665 S. Gulph Road, King of Prussia, Pennsylvania
Thompson, James Alexander, 318 Northwest Drive, Silver Spring, Maryland
Thompson, James Michael, 341 W. Center Avenue, Mooresville, North Carolina
Thompson, Mary Rebecca, P. O. Box 96, Wilkesboro, North Caralina
Thornburg, Amy Lib, Route 3, Asheboro, North Carolina
Timmerman, Dan Ray, Box 626, Conover, North Carolina
Troutman, Mary Catherine, Route 8, Statesville, North Carolina
Tucker, Clarence Eugene, Box 153, Claremont, North Carolina
Turbyfill, Doyce Wade, Route 2, Maiden, North Carolina
Turbyfill, Terry Andrew, Route 1, Maiden, North Carolina
Tysinger, Janet Maxine, Route 3, Box 332, Asheboro, North Carolina
Venable, Paul Willis, 2005 Robinhood Road, Winston-Salem, North Carolina
Vernon, John Wilson, 1927 Brantley Street, Winston-Salem, North Caralina
Vogel, Thomas Lavellon, 97 South Prospect Street, Verona, New Jersey
Voyles, Thomas Randy, Route 7, Glen Echo, Statesville, North Carolina
Wagner, Doytt Haynes, Route 5, Mocksville, North Carolina
Wagoner, Mary Caldwell, P. O. Box 459, Sanford, North Carolina
Walker, Wylene Marie, Route 2, Kernersville, North Carolina
Walls, Dennis Sterling, Route 3, Lillington North Carolina
Warren, Danny Michael, 300-69 Harrison Road, Fredericksburg, Virginia
Washburn, Brenda Jean, Route 3, Box 273, Marion, South Carolina
Washington, Dorothy Jane, P. O. Box 2352, Martinsville, Virginia
Wasson, James Claudius, III, 1139 Lakeside Drive, Statesville, North Carolina
Waugh, Donald Ray, Route 4, Box 63, Statesville, North Carolina
Waugh, Sharon Elaine, Route 8, Box 426, Statesville, North Carolina
Weaner, Sybil Diane, 2004 Bristol Road, Statesville, North Carolina
Weisner, Susan Jane, Route 5, Statesville, North Carolina
Wells, P. Annette, Route 1, Box 151, Olin, North Carolina
Whaley, Susan Carole, Route 3, Box 78-A, Annapolis, Maryland
Williams, Henry Lee, Route 1, Box 320, Mocksville, North Caralina
Williams, Mary Helen, Route 5, Box 194, Statesville, North Carolina
Wilson, Treva Ann, Route 1, Box 782, Olin, North Carolina
Wiseman, Mrs. Mary Gay, Harmony, North Carolina
Witherspoon, Virginia Sue, Route 4, Box 112-A, Statesville, North Carolina
Wood, Mary Grace, 418 S. Tradd Street, Statesville, North Carolina
Wooten, Linda Jane, Route 1, Harmony, North Caralina
York, Robert Lee, Route 2, Yadkinville, North Carolina
Yount, Carolyn Rebecca, Route 2, Box 185, Claremont, North Carolina
Yount, Eugene McDuffie, III, 425 W. End Avenue, Statesville, North Caralina

The 1967 Circle Staff

editor-Judi White

business manager-Gail Arndt

art staff

Linda Guigou

Jackie Beard

Tim Moss

typist

Connie Hall

Sara Proto

Janet Earnhardt

copy staff

John Rogers

Pam Priest

Tim Sawyer

Ross McNeal

Danny Warren

Bill Murphy

Linda Colerider

Becky Bell

photographers

Bob Wiedemer

Wayne Talbert

advertisements

Donna Spencer

Earlene Shaver

John Rogers

Milton Bland

Don Stroupe

advisors

Mr. Don Spencer

Mrs. Catherine Cline

Winter . . . "Winter Wonderland"

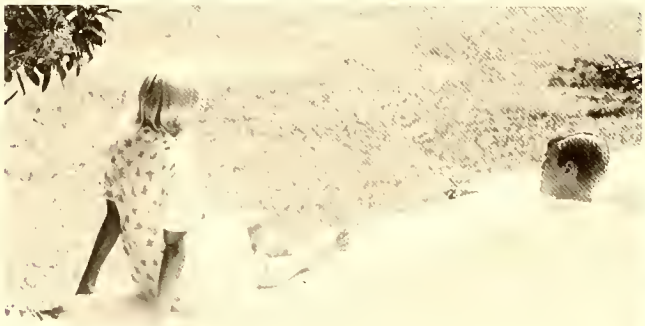

Spring . . . "Younger Than

Springtime"

Summer . . .

"Summertime"

Autumn . . . "The Autumn Leaves"

And we part with

a song in our heart . . .

• Winston-Salem
HUNTER PUBLISHING COMPANY
• North Carolina